ASX Announcement and Media Release
Friday, 18 March 2016

ASX: WWI
www.westwitsmining.com

Fast Facts	@ 18 Mar 2016
Capital Structure:	
Shares on issue	456 million
Options	52 million
Market Cap	$9.1 million
Cash in Bank	A$1.5 million
Debt	Nil
Enterprise Value (EV)	A$7.6 million
EV/oz	A$6.23

Company Directors & Management	
Michael Quinert	Chairman
Vin Savage	Executive Director
Neil Pretorius	Non-Exec Director
Hulme Scholes	Non-Exec Director

Top Shareholders ≈	
Twynam Ag	19.9%
DRD Gold Ltd	11%
QMM Pty Ltd	8%
Trevor Neale	6%
Top 40 Shareholders	74%

Company Highlights

- South Africa
  - o near surface and underground targets
  - o 1.217m oz JORC resource
    - Measures: 302,000
    - Indicated: 566,200
    - Inferred: 349,400
  - o Historic estimate of 12.8m oz at 4.6g/t
  - o 31.8m ozs Au produced historically

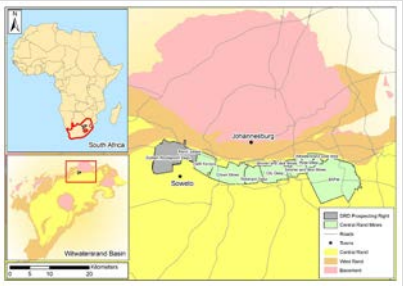

- Indonesia
  - o High grade placer deposit
  - o Project show early stage similarities with discoveries inc; Porgera, Edie Creek, Wau
  - o Independent geologists believe source of nuggets likely to be local, based on the size and shape of the nuggets discovered



Contact Details
West Wits Mining Limited
ACN 124 894 060
Suite 1, 1233 High Street
Armadale VIC 3143
T: +61 3 8692 9049
F: +61 3 8692 9040
E: info@westwitsmining.com
W: www.westwitsmining.com

Research Initiated by Far East Capital

West Wits Mining Limited (ASX:WWI) ("**the Company**" or "**West Wits**") is pleased to announce that Far East Capital Limited has released a research report on West Wits.

To view the report please visit our website www.westwitsmining.com and then select the Investors tab and follow through to Company Reports.

For And On Behalf Of The Board

Michael Quinert
Chairman
West Wits Mining Limited