ASX ANNOUNCEMENT

Big Red Project expands and Drilling Campaign on Schedule

Highlights

- **Rumble applies for two large strategic Exploration Licenses adjoining the existing Big Red Project and contiguous with Brazilian mining giant Vale**
- **Rumble's foot print in the Fraser Range increases by 71%**
- **Approvals for drilling Voisey Bay style target at Big Red have been completed with Rumble in final stage discussions with drilling contractors**
- **Rumble is fast tracking the high impact Big Red diamond drill program to commence within the next 3-4 weeks**

Rumble Resources Ltd ("Rumble" or "the Company") is pleased to provide an update on its Big Red Project in the Fraser Range, Western Australia.

The Company has recently made two strategic exploration licence applications adjoining the existing Big Red Project and contiguous to the new applications made by Vale in the Fraser Range in Western Australia. Vale is the world's second biggest producer of nickel and recently applied for two license applications south of Rumbles Big Red Project and east of the Thunderstorm Project in the Fraser Range highlighting the quality of rumbles projects. **See Figure 1**. Vale owns Voisey's Bay which is one of the largest nickel mines in the world. Their entry into the region underlines the potential of the Fraser Range to host additional magmatic nickel copper mineralisation in the region.

The two new applications increase the Big Red Project to 1491 square kilometres and expand Rumble's Fraser Range foot print by 71%. Rumble secured this license for nil consideration and will continue to strategically expand its foot print providing Rumble shareholders multiple opportunities to make the next significant nickel discovery.

Rumble has gained approvals to drill the compelling Voisey Bay style target at Big Red (see ASX announcement 17 September 2014) and is in final stage discussions with drilling contractors. Drilling is expected to commence in three to four weeks.

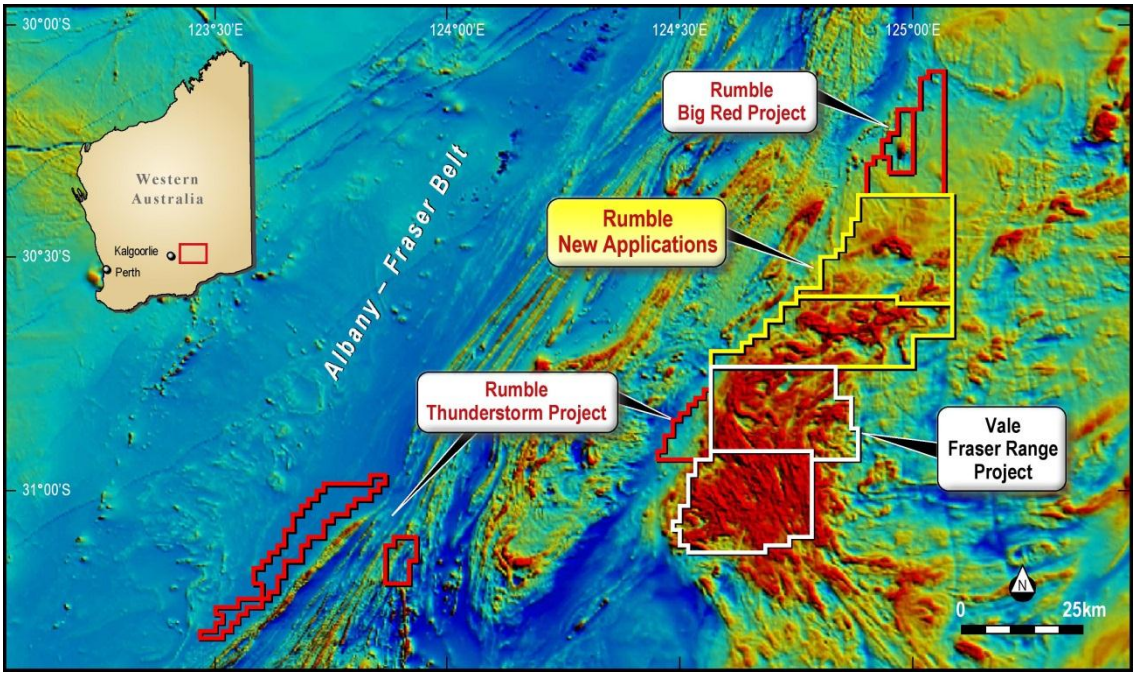

Shane Sikora
CEO
2nd October 2014

Rumble Resources Ltd

Level 1, 33 Richardson Street,
West Perth, WA 6005

T +61 8 6555 3980

F +61 8 6555 3981

rumbleresources.com.au

ASX RTR

Executives & Management

Mr Shane Sikora
CEO

Mr Terry Topping
Executive Director

Mr Andrew McBain
Non-executive Director

Mr Matthew Banks
Non-executive Director

Mr Michael Smith
Non-executive Director

Mr Bruno Seneque
Company Secretary



- ENDS -

For further information visit **rumbleresources.com.au** or contact ***enquiries@rumbleresources.com.au.***

About Rumble Resources Ltd

Rumble Resources Ltd is an Australian based exploration company, officially admitted to the ASX on the 1st July 2011. Rumble was established with the aim of adding significant value to its current gold and base metal assets and will continue to look at mineral acquisition opportunities both in Australia and abroad.

Competent Persons Statement

The information in this report that relates to Exploration Results is based on information compiled by Mr Terry Topping, who is a Member of the Australasian Institute of Mining & Metallurgy and the Australian Institute of Geoscientists. Mr Topping is a fulltime employee of Rumble Resources Limited and has sufficient experience relevant to the style of mineralisation and type of deposit under consideration and to the activity which he is undertaking to qualify as a Competent Person as defined in the 2012 Edition of the "Australasian Code for Reporting of Exploration Results, Mineral Resources and Ore Reserves". Mr Topping consents to the inclusion in the report of the matters based on his information in the form and context in which it appears.