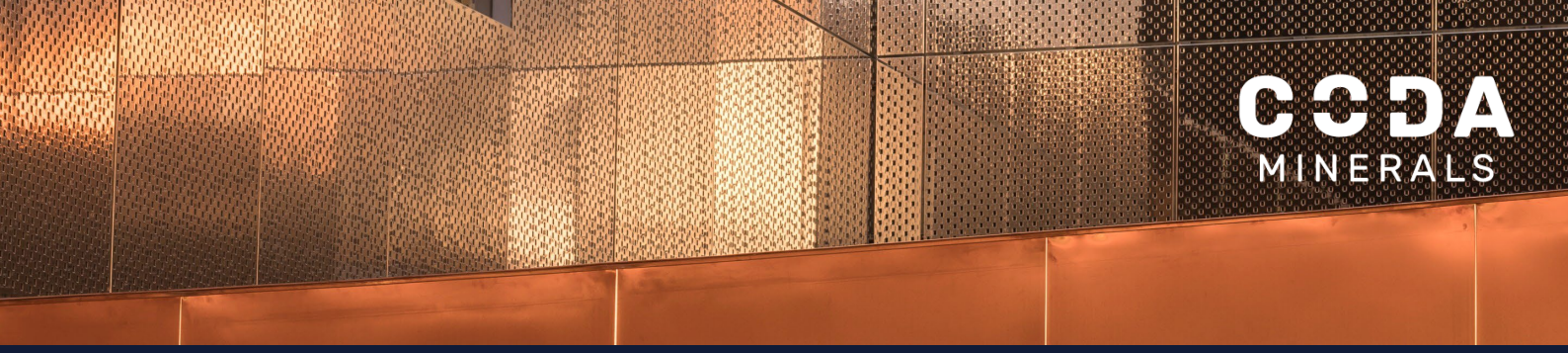

ASX RELEASE
30th June 2021

ASX Code: COD

Release From Escrow

Coda Minerals Limited (ASX: COD) ("Coda", or "the Company") advises pursuant to ASX Listing Rule 3.10A that the following securities will be released from ASX imposed escrow on 9 July 2021. The Company will apply for quotation of these securities on 9 July 2021.

Security Details	**ASX Code**	**Number**
Fully paid ordinary shares	COD	3,012,508

—

This announcement has been authorised for release by the Board of Coda Minerals Ltd.

Further Information:
Chris Stevens
Chief Executive Officer
Coda Minerals Limited
info@codaminerals.com