Tesoro Attending 2022 New Orleans Investment Conference October 12–15, 2022

Tesoro Gold Limited ("Tesoro" or "the Company") (ASX:TSO, OTCQB:TSORF) advises that the Company is attending the 2022 New Orleans Investment Conference being held on 12 - 15 October 2022 (https://neworleansconference.com).

Please find attached the Company's latest Corporate Presentation.

The presentation can be downloaded from:

https://announcements.tesorogold.com.au/

Authorised by the Board of Tesoro Gold Ltd.

For more information:

Company:

Zeff Reeves Managing Director
Tesoro Gold Limited
info@tesorogold.com.au

Investor Relations:

Evan Smith
Advisir
Evan.smith@advisir.com.au

About Tesoro

Tesoro Gold Limited was established with a strategy of acquiring, exploring, and developing mining projects in the Coastal Cordillera region of Chile. The Coastal Cordillera region is host to multiple world class copper and gold mines, has well established infrastructure, service providers and an experienced mining workforce. Large areas of the Coastal Cordillera remain unexplored due to the unconsolidated nature of mining concession ownership, but Tesoro, via its in-country network and experience has been able secure rights to a district scale gold project in-line with the Company's strategy. Tesoro's 95% owned Chilean subsidiary owns 85% of the El Zorro Gold Project.

TESORO GOLD

El Zorro Gold Project Chile

Scale, Simplicity, Strategic Location & Exceptional Metallurgy

September 2022

ASX: TSO OTCQB: TSORF

Disclaimer

This presentation and any accompanying verbal presentation (together the Presentation) are confidential and have been prepared by Tesoro Gold Limited (Tesoro or the Company) and approved by the Board of the Company. The information contained in the Presentation (Information) is summary only and should be read in conjunction with any other documents provided to you by the Company. The Information is current as at 5 October 2022 and the Company does not undertake to provide any additional or update information, whether as a result of new information, future events or results or otherwise. By receiving the Presentation, you acknowledge and represent to the Company that you have read, understood and accepted the terms of this disclaimer.

The Company has prepared the Presentation based on information available to it at the time of preparation. No representation or warranty, express or implied, is made as to the currency, accuracy, reliability, completeness or fairness of the information, opinions and conclusions contained in this Presentation. Tesoro, or related bodies corporate, shareholders or affiliates, nor any of their respective officers, directors, employees, affiliates, agents or advisers (Agents) guarantee or make any representations or warranties, express or implied, as to or take responsibility for, the currency, accuracy, reliability, completeness or fairness of the information, opinions and conclusions contained in this Presentation. Tesoro does not represent or warrant that this Presentation is complete or that it contains all material information about Tesoro or which a prospective investor or purchaser may require in evaluating a possible investment in Tesoro or acquisition of shares. To the maximum extent permitted by law, Tesoro and its Agents expressly disclaim any and all liability, including, without limitation, any liability arising out of fault or negligence, for any loss arising from the use of information contained in this Presentation, or otherwise arising in connection with it.

Any forward-looking statements in this Presentation, including projections, forecasts and estimates, are provided as a general guide only and should not be relied on as an indication or guarantee of future performance and involve known and unknown risks, uncertainties, assumptions, contingencies and other important factors, many of which are outside the control of Tesoro and which are subject to change without notice and could cause the actual results, performance or achievements of Tesoro to be materially different from the future results, performance or achievements expressed or implied by such statements. Past performance is not necessarily a guide to future performance and recipients of this Presentation are cautioned not to place undue reliance on such forward-looking statements.

The information contained in this Presentation is for information purposes only, does not constitute investment or financial product advice (nor taxation, accounting or legal advice) and is not intended to be used as the basis for making an investment decision. In providing this Presentation, Tesoro has not considered the objectives, financial position or needs of any particular recipients. Before making an investment decision prospective investors should consider the appropriateness of the information in this Presentation having regard to their own objectives, financial situation and needs, and seek legal, taxation and financial advice appropriate to their jurisdiction and circumstances.

This Presentation is not a prospectus, product disclosure statement or other offer document under Australian law or any other law (and will not be lodged with the Australian Securities and Investments Commission or any other foreign regulator) and is not, and does not constitute, an invitation or offer of securities for subscription, purchase or sale in any jurisdiction. In particular, this Presentation does not constitute an invitation or offer of securities for subscription, purchase or sale in the United States or any other jurisdiction in which such an offer would be illegal. The securities referred to in this Presentation have not been, and will not be, registered under the U.S. Securities Act of 1933 as amended or the securities laws of any state or other jurisdiction of the United States and may not be offered or sold, directly or indirectly in the United States. The information in this Presentation is strictly confidential. It may not be disclosed, reproduced, disseminated, quoted or referred to, in whole or in part, without the express consent of Tesoro.

Competent Person's Statements

The information in this Presentation that relates to Exploration Results is based on information compiled by Mr Zeffron Reeves (B App Sc (Hons) Applied Geology) MBA, MAIG). Mr Reeves is a member of the Australian Institute of Geoscientists and Managing Director and shareholder of the Company. Mr Reeves has sufficient experience that is relevant to the style of mineralisation and type of deposit under consideration and to the activity which he is undertaking to qualify as a Competent Person as defined in the 2012 Edition of the Australasian Code for Reporting of Exploration Results, Mineral Resources and Ore Reserves. Mr Reeves consents to the inclusion in this Presentation of the matters based on this information in the form and context in which it appears.

The information in this report that relates to Mineral Resources is based on information compiled by Mr Lynn Widenbar, a Competent Person who is a Member of The Australasian Institute of Mining and Metallurgy. Mr Widenbar is acting as an independent consultant to Tesoro Gold Limited. Mr Widenbar has sufficient experience that is relevant to the style of mineralisation and type of deposit under consideration, and to the activity being undertaken to qualify as a Competent Person as defined in the 2012 Edition of the 'Australasian Code for Reporting of Exploration Results, Mineral Resources and Ore Reserves'. The Company confirms that the form and context in which the Competent Person's findings are presented have not been materially modified from the original announcement.

The information in this report that relates to Metallurgical Test Work Results is based on information compiled by Mr Linton Putland (B Eng – Mining, MSc – Mineral Economics, MAUSIMM, MAICD). Mr Putland is a member of the Australasian Institute of Mining and Metallurgy and a Director and employee of the Company. Mr Putland has sufficient experience that is relevant to the results under consideration and to the activity which he is undertaking to qualify as a Competent Person as defined in the 2012 Edition of the Australasian Code for Reporting of Metallurgical Results. Mr Putland consents to the inclusion in this report of the matters based on this information in the form and context in which it appears.

The Company has released all material information that relates to Exploration Results for the El Zorro Gold Project, on a continuous basis to the ASX and in compliance with JORC 2012. The Company confirms that it is not aware of any new information that materially affects the content of this ASX release.

Tesoro Gold – A Brief History

2017
- Founded
- Reached agreement to acquire 1,500Ha El Zorro Gold Project
- Drilled first hole

2018 -2019
- Privately funded, drilled 16 holes confirming new Chilean IRGS
- Expanded concession to 10,000Ha

Feb 2020
- Listed on the ASX
- First hole drilled post listing ZDDH0017

86.45m @ 2.29g/t Au
incl 15m @ 10.82g/t Au
incl 2.3m @ 46.41g/t Au

July 2020
- Expanded Concession holdings to 395km²

Sept 2020
- Expanded Concession Holdings to 570km²

Dec 2020
- Drilled ZDDH0069 **267.00m @ 1.12g/t Au incl 45.00m @ 4.02g/t Au**

March 2021
- Increased ownership of El Zorro to 85%

April 2021
- Gold discovered at Ternera East, completed 100,000m drilling program at Ternera

July 2021
- Maiden Resource for Ternera of 661koz of gold

Sept 2021
- Metallurgical test work confirms +94% recoveries

Jan 2022
- New Gold Discovery 2km west of Ternera

March 2022
- Drilled ZDDH0288 **63.93m @ 7.61g/t Au incl 7.00m @ 66.10g/t Au**

April 2022
- El Zorro Confirmed as new gold district

May 2022
- Ternera MRE increases to **1.1Moz @ 1.12g/t Au**

August 2022
Drilled ZDDH0297
434.60m @ 1.22 g/t Au
incl 89.95m @ 3.07g/t Au
incl 20.80m @ 9.19g/t Au

2017 2018 2019 2020 2021 2022

Tesoro's Growth Strategy

Utilise Extensive Geological & Mining Expertise to Discover & Build the High Quality El Zorro Gold Project in the 'Core Atacama' Province of Chile

Location
Atacama Region, Chile

Coastal Location and supporting infrastructure

The Asset
El Zorro Gold Project

>570km² of a new Chilean Intrusive Related Gold District (IRGS), containing the 1.1Moz Ternera Gold Deposit

The Future
Resource Growth and Discovery

Current resource at 1.1Moz and growing

Multiple new discoveries to be drilled

Ternera Gold Deposit Looking South

Tesoro's Growth Strategy

Tesoro has a dual strategic focus to unlock the full potential at El Zorro

District Discovery

Discover and develop deposits on the >570km^2 of regional exploration outside of Ternera and unlock the district scale potential of El Zorro

Ternera Growth

Discover and define mineralisation proximal to the 1.1Moz Ternera Gold deposit, continue to grow the Resource and advance toward production

Test continuity and define ounces

Confirm Continuity

Pathway to Production

Complete economic assessment, planning and permitting to advance towards production

Drill test Ternera style targets

Drill Test

Resource Growth

Infill drill to define resources and determine ultimate size

Identify prospective targets by mapping and sampling

Target Generation

Discover and Define

Discover new mineralisation and extensions to Ternera

Investment Highlights

- Tesoro holds one of the **largest & most prospective gold projects** in Chile.
- **Strategically positioned,** established infrastructure & surrounded by mines.
- **Intrusive Related Gold System (IRGS).**
- **Resource of 30.5Mt @ 1.12g/t Au for 1.1Moz** at 0.3g/t Au cut-off [1].
- **Multi million-ounce potential**
- **Rapidly growing gold resource & emerging gold district.**
- **Tintina Province analogue** (>50M Oz Au), Fort Knox, Pogo & Brewery Creek.
- Preliminary metallurgical work indicates a **CIL Project in a Tier-1 jurisdiction.**
- **94.5% gold recovery with 45% of gold recovered by Gravity[2].**
- **Significant exploration potential** with <5% of permit area drilled.
- **99% success rate** with drill bit.

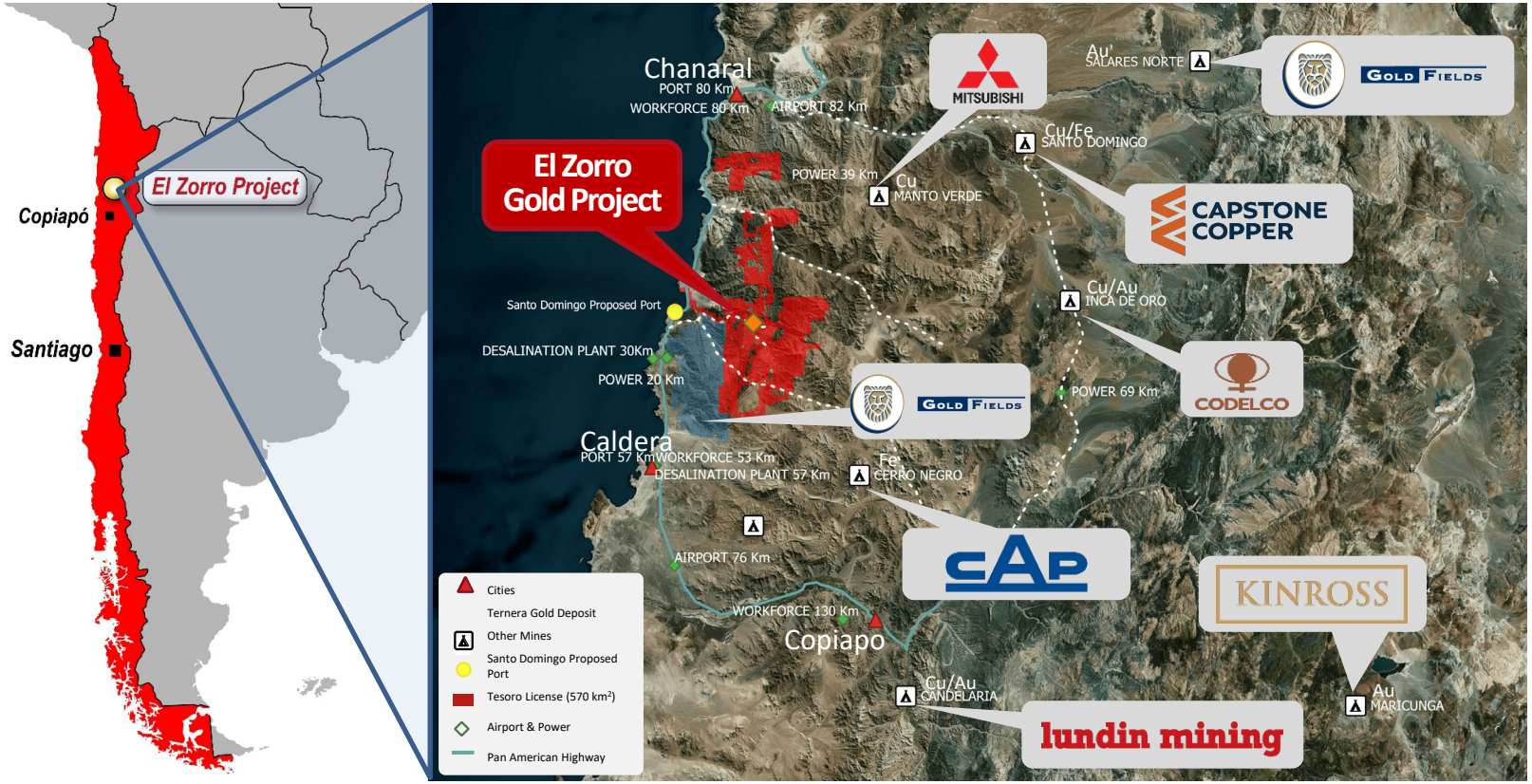

1- Refer to Mineral Resource Estimate, ASX Announcement 23 May 2022 and Appendix 1.
2– Refer ASX Announcement 10 December 2021

El Zorro Gold Project: Chile's Newest Gold Discovery

- Tesoro Owns 85% of the El Zorro Gold Project [1].
- **30.5Mt @ 1.12g/t Au for 1.1Moz** at 0.3g/t Au cut-off [2] defined by 300 diamond drill holes.
- High-grade opportunity using 1.0g/t cut off:
  - **9.6Mt @ 2.31g/t Au for 715koz**.
- Unconstrained classified resource of **38.6Mt @ 1.06g/t Au for 1.3Moz,** at 0.3g/t Au cut-off [2].
- **Discovery Cost US$15/oz** (1/3 global average).
- **Outcropping Orebody** with High-Grade Zones.
- **Nine adjacent analogous targets.**
- **High potential to repeat Ternera success**

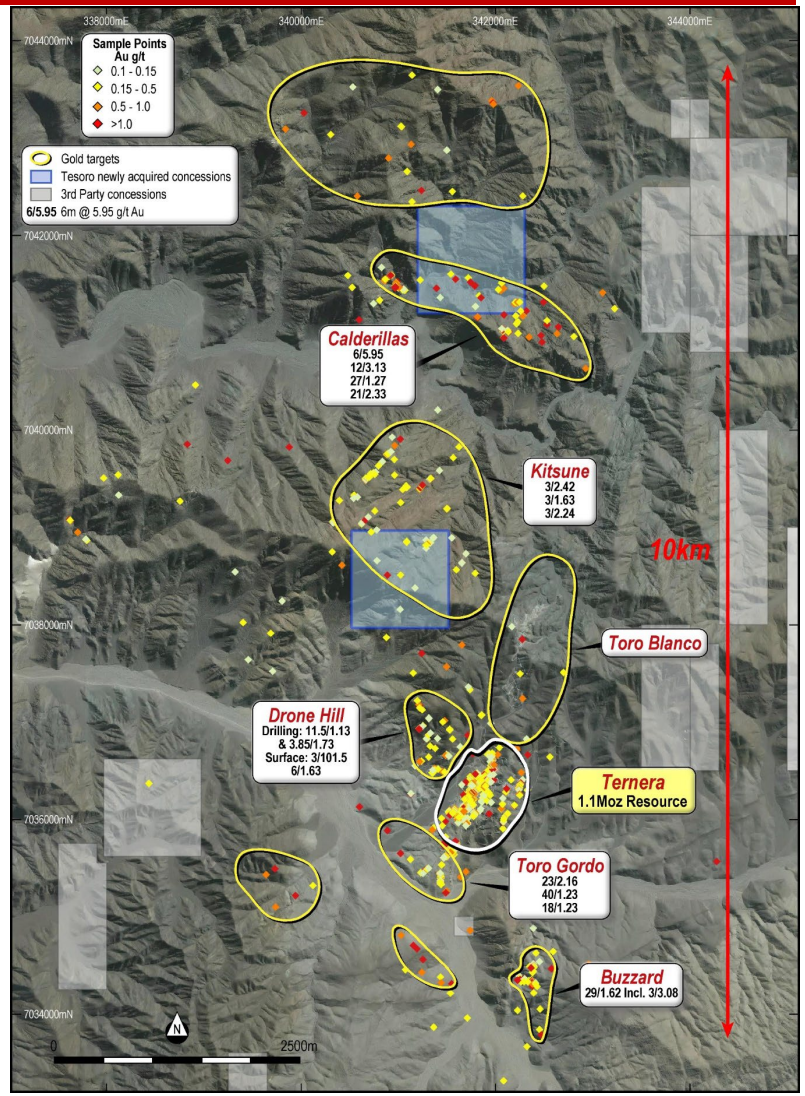

Notes: 1- Tesoro's 95% owned Chilean subsidiary owns 85% of the El Zorro Gold Project and may increase its holding of the JV via capital contributions. On 26 August 2021, 15% JV partner Wanaco disputed the valuation & the procedure followed for the recent capital increase approved in the Shareholders Meeting of El Zorro SCM held on 11 February 2021. Tesoro is vigorously defending its position and pursuing legal avenues to have this spurious claim rejected by the court.
2- Refer to Mineral Resource Estimate, ASX Announcement 23 May 2022 and Appendix 1.

Ternera – Expanding 1.1Moz Resource

- **Ternera Deposit Open in all directions.**
- **Continue drilling to grow resource base.**
- **Ternera orebody starts at surface.**
- **Multiple continuous high-grade zones.**

	Indicated			Inferred			Total		
Cutoff Au g/t	Mt	Au g/t	koz	Mt	Au g/t	koz	Mt	Au g/t	koz
2.00	1.8	3.93	223	2.0	3.63	230	3.7	3.77	453
1.00	4.4	2.41	341	5.2	2.23	373	9.6	2.31	715
0.50	9.3	1.51	453	12.0	1.36	527	21.4	1.43	980
0.30	13.3	1.18	503	17.2	1.07	593	30.5	1.12	1,096

Mineral Resource Estimate reported at various cut-offs within a USD1,800 per ounce optimised pit shell[2].

	Indicated			Inferred			Total		
Cutoff Au g/t	Mt	Au g/t	koz	Mt	Au g/t	koz	Mt	Au g/t	koz
2.00	1.9	3.90	243	2.3	3.55	264	4.2	3.71	507
1.00	5.0	2.36	377	6.5	2.14	451	11.5	2.24	828
0.50	10.6	1.48	505	15.5	1.31	651	26.1	1.38	1,156
0.30	15.5	1.14	566	23.1	1.01	747	38.6	1.06	1,313

Mineral Resource Estimate reported at various cut-offs unconstrained classified resource to the 200mRL[2].

1- MRE-Mineral Resource Estimate, also referred to as "Resource"
2- Refer to Mineral Resource Estimate - ASX Announcement, 23 May 2022

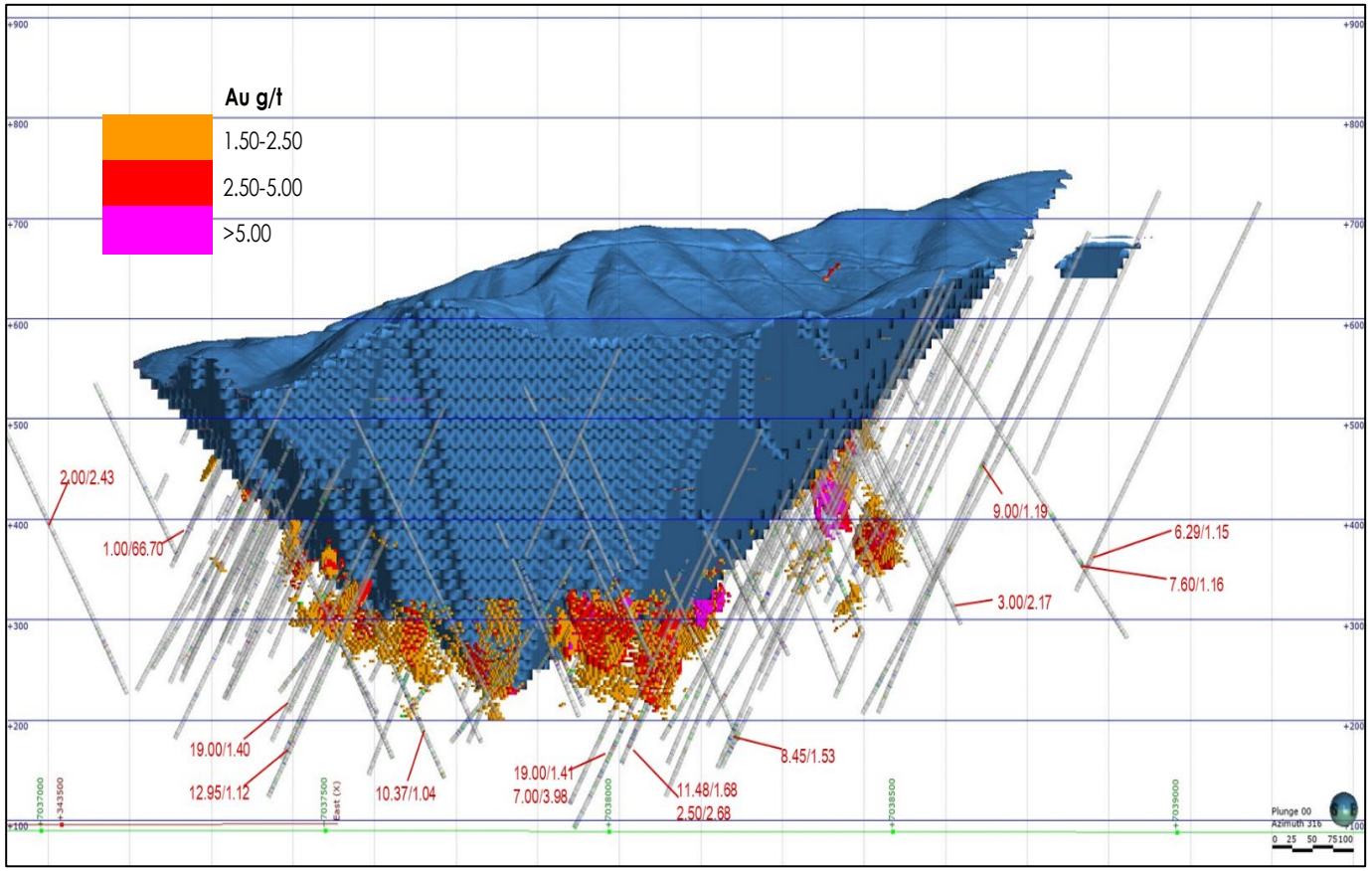

3D view looking northwest of the Ternera MRE block model, USD1800pit shell. Multiple high-grade zones below pit for potential underground mining. Drilling with selected drill highlights (downhole width/Au g/t) showing extensions requiring further drilling for resource classification - 100m grid

Ternera – A Robust Open Pit Resource

- **Ternera Deposit Open in all directions.**
- **Continue drilling to grow resource base.**
- **Multiple wide-spaced drill intercepts outside of resource.**
- **Excellent potential for continued growth & conversion of waste to ore.**
- **Current program to improve classification and upgrade MRE.**

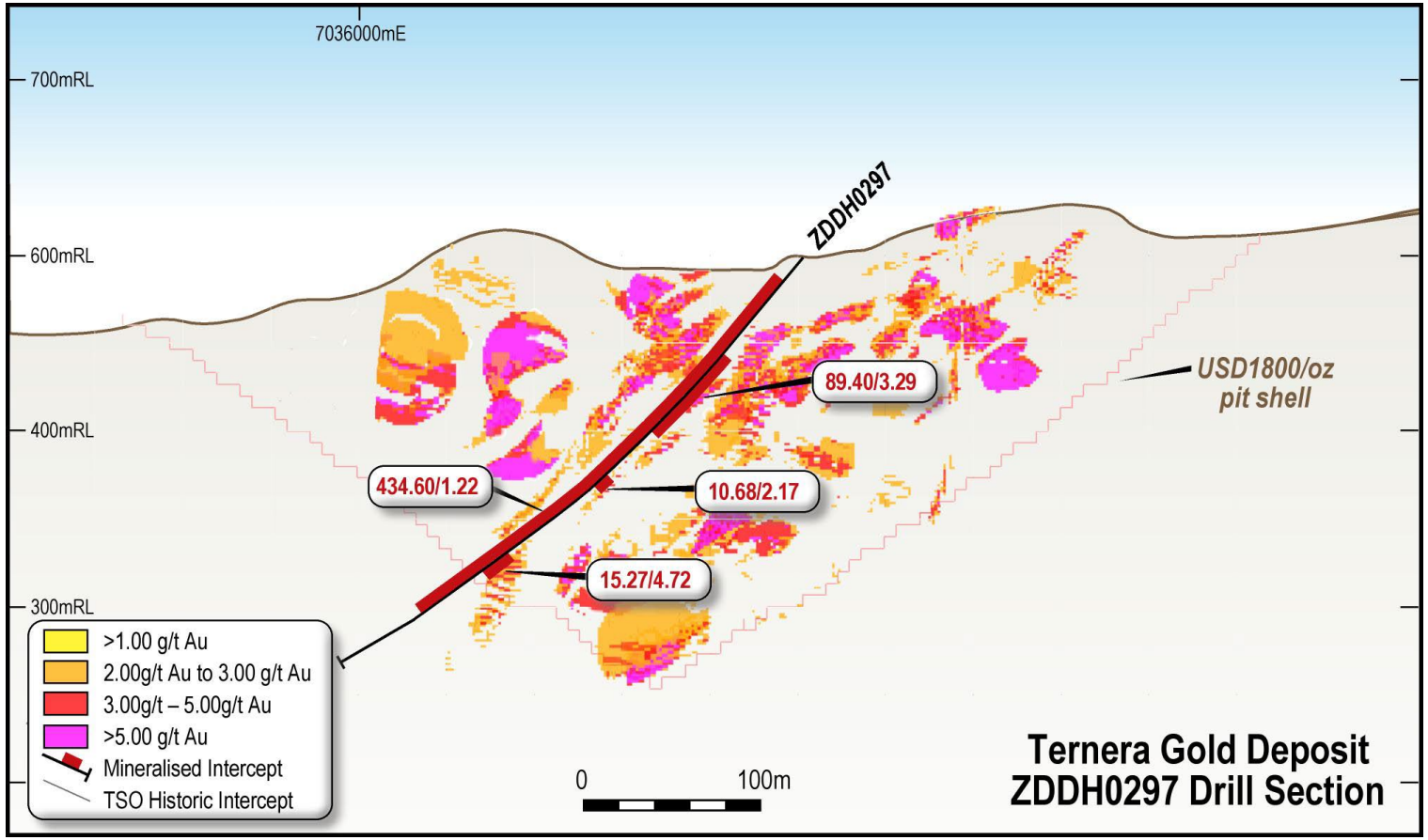

ZDDH0297 Drill Section looking west with MRE block model. Block model coloured to gold grade. Hole ZDDH0297 has infilled and upgraded gold grade within the existing MRE block model. – ASX Announcement 31 August 2022

High-Grade Open Pit Potential

- **503koz in Indicated classification(1).**
- **46% of total resource Indicated.**
- **75% of Indicated Resource in upper 200m:**
  - Increased drilling density:
    - <25m for Indicated; and
    - <50m for Inferred.
- **1.3Moz @ 1.06g/t unconstrained Indicated & Inferred Resource(1):**
  - Highlights potential for continued growth.
- Well-defined, high-grade zones beneath the USD1,800/oz pit shell – **Underground Potential.**

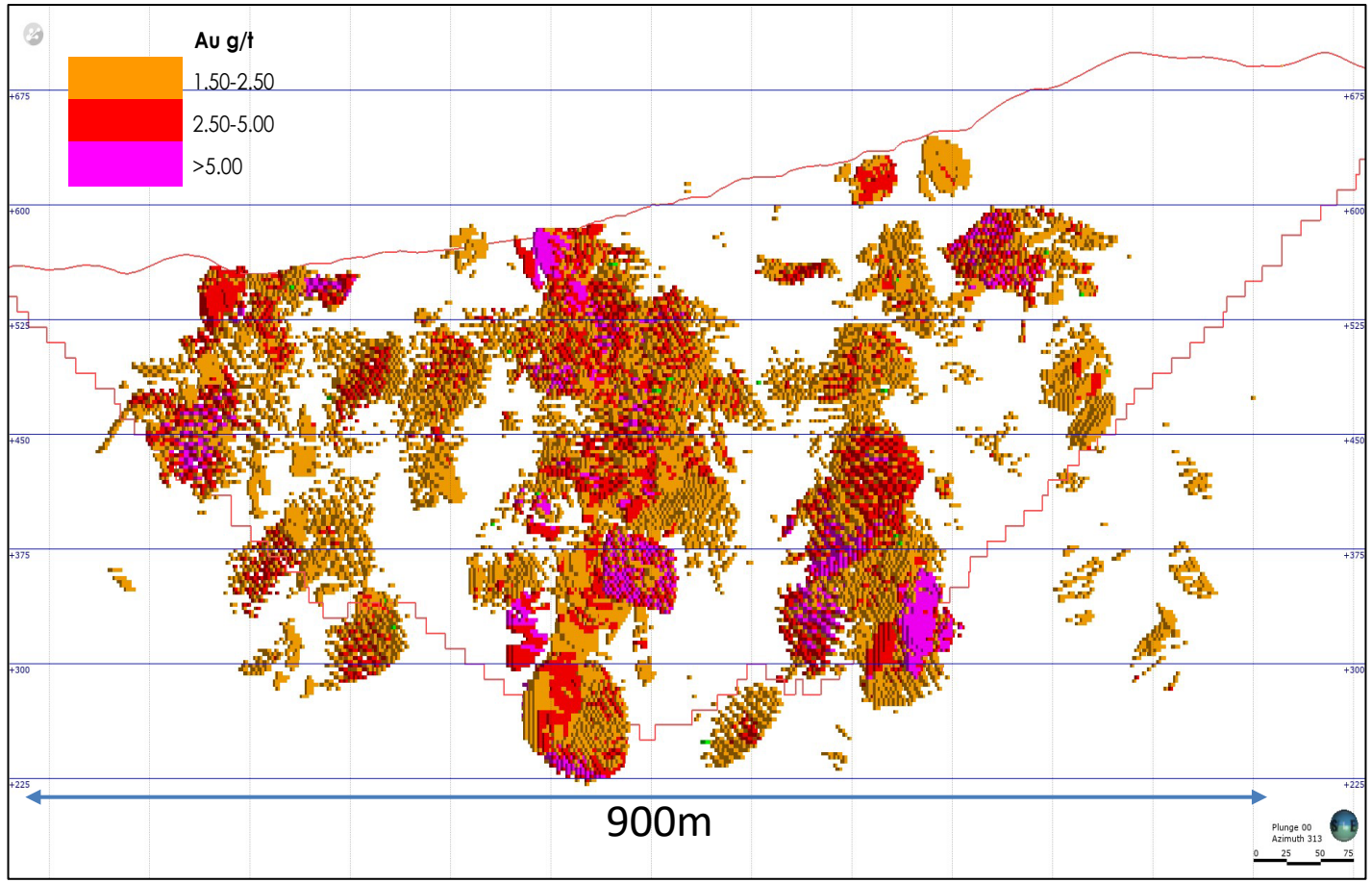

Ternera Gold Deposit Block Model Long Section looking northwest highlighting continuous high-grade mineralisation from surface above 1.50g/t Au. USD1800/oz pit shell shown as red outline - 75m grid.

1- Refer to Mineral Resource ASX Announcement, 23 May 2022

Ternera – A Robust Open Pit Resource

- Multiple well-defined, wide & continuous high-grade zones start at surface.
- High proportion of ounces in high-grade zones – **715koz @ 2.31g/t Au at 1.00g/t Au cutoff(1)**.
- High grade mining options being assessed
- Attractive and simple metallurgy.
- **45% of gold recovered by Gravity, 94.5% total recovery @ 150 micron grind size** (2).
- Simple Flowsheet Single Stage Crushing, Gravity & CIL(3).

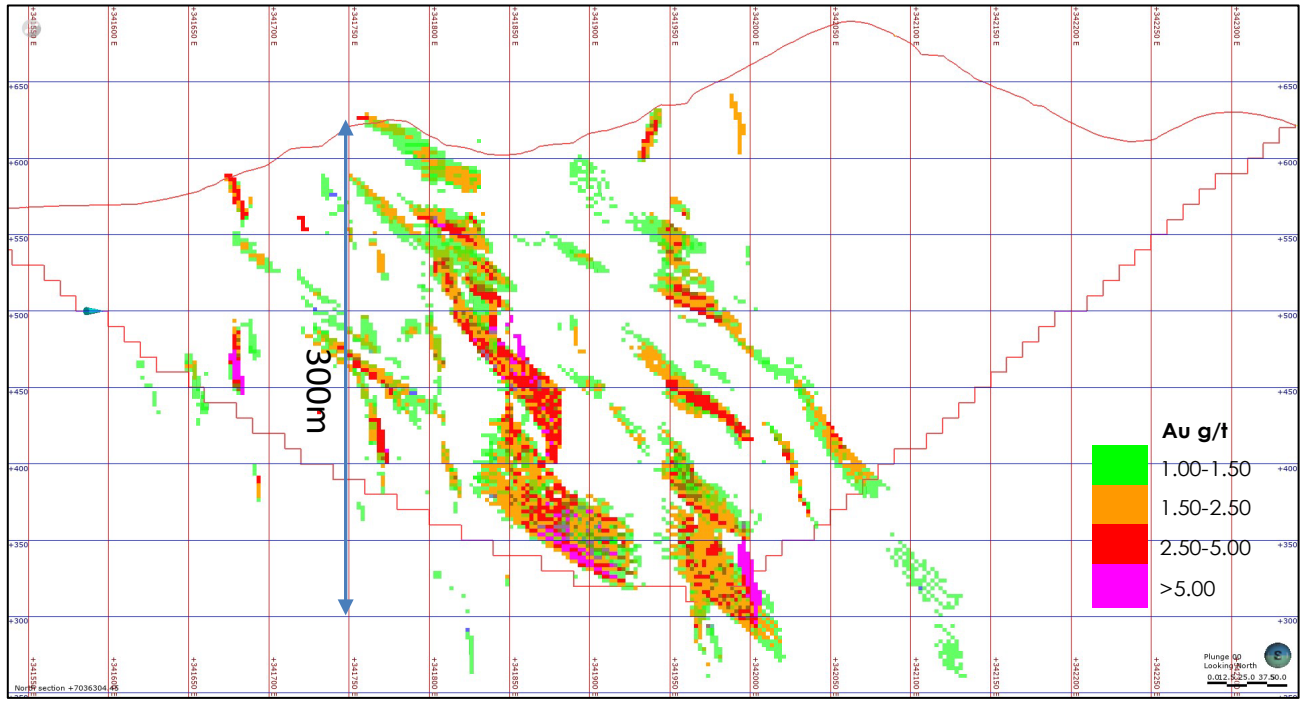

Ternera Gold Deposit Block Model Section 7036300mN looking north showing resource blocks >1g/t Au. USD1800/oz pit shell shown as red outline - 50m grid.

1– Refer to Mineral Resource ASX Announcement, 23 May 2022
2- Refer ASX Announcement 10 December 2021
3- Refer Appendix 2

El Zorro Intrusion Related Gold Belt: Is Ternera the first of many?

- Newly recognised IRGS in Chile.
- >570km^2 of unexplored potential.
- Large surface gold footprint.
- Multiple undrilled gold targets.
- Multiple El Zorro Tonalite dyke swarms (EZT, gold host rock).
- Potential for Ternera repeats.
- Drill testing of district targets underway.

1- Refer to ASX announcement 19 April 2022 – Appendix 1 for full results

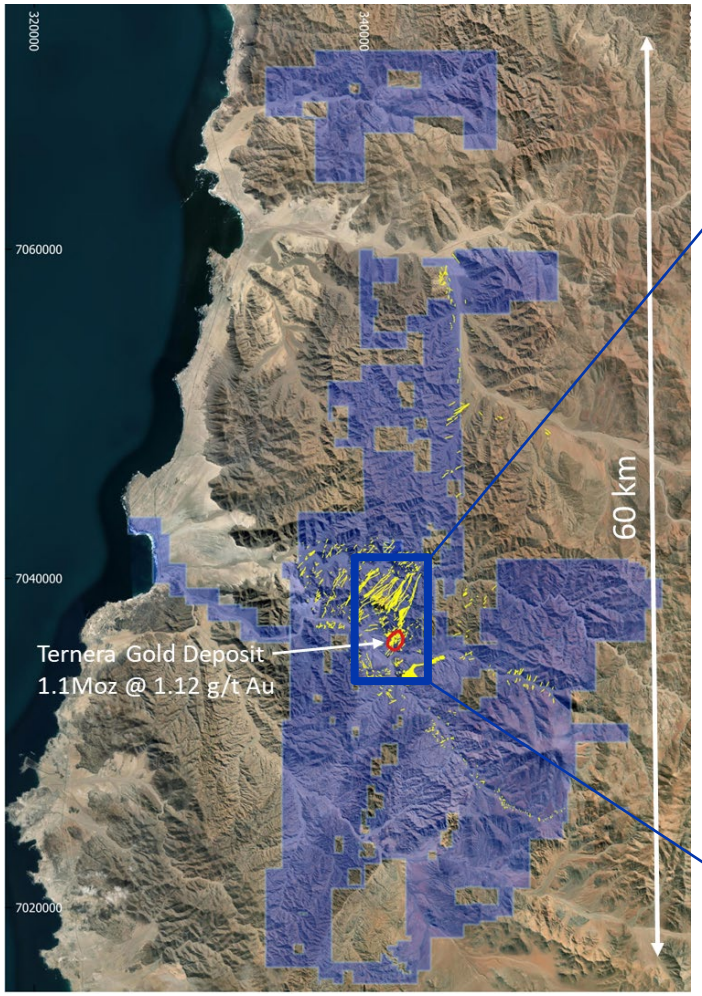

El Zorro Gold Project concession map. Yellow indicates mapped intrusions (EZT) prospective for gold mineralisation

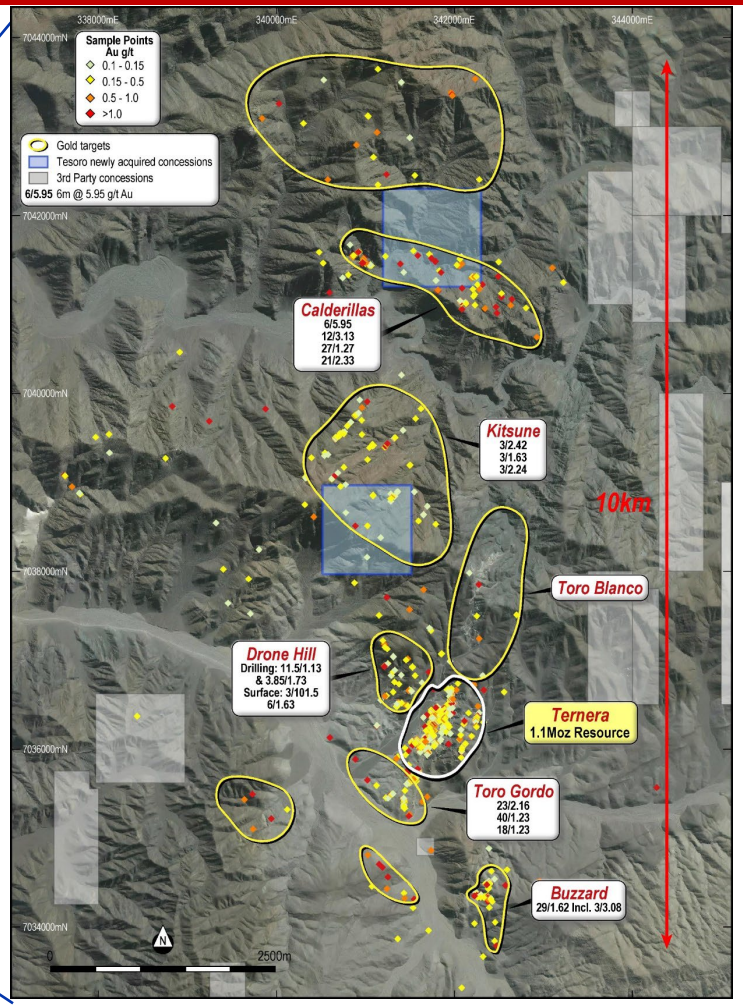

El Zorro Gold Project geology and surface sampling. PSAD56/19S datum. Gold results shown as width/Au(ppm). Prospective El Zorro Tonalite Dyke swarms in pink (ASX Announcement 19 April 2022)

El Zorro – Unlocking a District Scale Gold System

Immediate Focus

- Continue to expand and improve the Ternera Gold Resource with drilling.
- Delineate & drill Ternera repeats on the El Zorro concessions.
- Complete studies to demonstrate economic viability of the project.

Key Activities for 2022/2023 (indicative schedule)

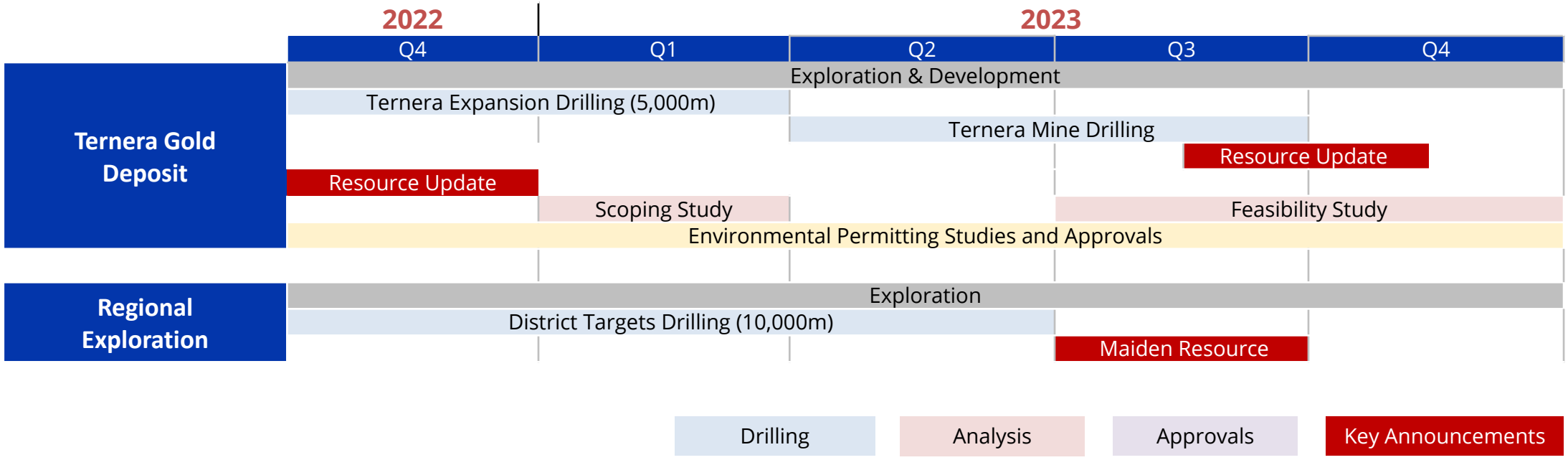

Company Strategy & Corporate Snapshot

Capital Structure	
Shares on Issue	853.5 million
Performance Rights	104 million[1]
Market Capitalisation	A$28 million
Cash [2]	A$3.95 million
Debt	Nil

Shareholders	
Top 20	48%
Board & Management	13%
Institutional Investors	31%
Other	66%

Notes: 1- Refer Appendix 5 for Performance Rights details, 2- As at 30 June 2022

Board & Management

Geologist with >20 years of resources experience taking projects from greenfields exploration, discovery, definition & feasibility, construction, production to closure. Zeff was previously Managing Director of ASX listed Metallum Ltd which had a number of development and operational projects in Chile. He has also held senior management positions with companies developing projects in Brazil. He has had previous exploration success identifying & delineating new gold districts in Brazil and Chile.

Zeffron Reeves
Managing Director

John is a Partner at Azure Capital Limited with >15 years of experience in corporate advisory, focusing mainly on equity financing transactions across a range of industries including mining, technology, general industrials, biotech and infrastructure.

John Toll
Chairman

>30 years of international resource sector experience as a Geologist, Project Manager & Fund Manager. Previously worked in Private Equity (FUM USD800 million) and as a Director of Societe General's Mining Finance Team in New York. Operational roles include Project Manager, Senior Mine Geologist & Mine Geologist for Ivanhoe Mines, Lion Ore International & Western Mining Corporation.

Geoff McNamara
Non-Executive Director

>20 years' experience across mining, technical engineering, feasibility studies, financial modelling, business development, marketing, advisory, technology, & governance. Ms Young is Non-Executive Chair of ChemX Materials, Non-Executive Director of Lithium Australia NL (ASX:LIT). Previously held BD Director roles with EY and PwC and is a Graduate Member of the Australian Institute of Company Directors.

Kristie Young
Non-Executive Director

>30 years of experience in mining operations, joint ventures & corporate management in Australia, Africa & the Americas, over a wide range of commodities. Currently principal of LJ Putland & Associates, a private mining consultancy company. Prior to this, he held corporate and senior management roles in IAMGOLD, Aurion Gold, Delta Gold & Pancontinental Mining. He is a Member of AusIMM and a Graduate Member of Australian Institute of Company Directors.

Linton Putland
Executive Director Mining & Development

Board & Management

Administrative, management & development professional with experience in Chile working from greenfield exploration, discovery, production, closure, retreatment & tailings reclamation. Part of the development team with Fortescue at its Pilbara mining operations. Commercial Manager of Metallum Chile, General Manager of Acorn Mining Chile and Country Manager for Cleveland Mining Chile. Sergio has a Business Management degree from Universidad del Desarrollo.

Sergio Uribe
Country Manager Chile

Qualified lawyer with >20 years' experience in corporate law and compliance. She is currently Non-Executive Director of ASX listed companies Vmoto Limited, Bellevue Gold Limited and Company Secretary to a number of public unlisted & listed companies.

Shannon Coates
Joint Company Secretary

Corporate governance specialist who provides corporate advisory and company secretarial services to ASX listing companies, including capital raising, compliance and governance advice. Sarah acts as Company Secretary for a number of ASX listed companies and holds a Certificate in Governance Practice and Administration and is a Member of the Governance Institute of Australia.

Sarah Wilson
Joint Company Secretary

Chile - Key People

>15 years' mining and exploration experience in Chile, Peru, and the Dominican Republic. Personnel and project management expertise including strategic planning with a focus on safety and ESG. Extensive background in geological mapping, geochemical sampling, drilling, modelling, QA/QC and geotechnical. Degree in Geology and Geotechnical Engineering, Diploma in Risk Prevention and Occupational Safety.

Ruben Cahuana
Exploration Manager - Chile

14 years in the environmental regulatory sector. Extensive experience developing regulations, evaluating investment projects to be authorised, in charge of social and economic analysis of environmental public policies for approval. Specialist in emissions inventories, environmental economic instruments, and technical leader of the first Chilean carbon market. Degree in Chemical Civil Engineering and Industrial Civil Engineering from the University of Chile.

Tatania Garcia
Manager – Permitting, Community Relations and Sustainability

14 years' experience in Chilean law. Concentrates on corporate matters and the development of investment projects, specifically in the Mining and Energy industries. Advises national and foreign clients in matters related to project development, M&A, public procurement, financing structures and venture capital. Law degree and Master in Tax Law degree.

Francisco Varela Echaurren
Chile Legal Counsel

Recent Activity

Calderillas Access and Drill Pad

Tesoro Team

Calderillas Drill Pad

Calderillas Access

El Zorro Gold Project - Top 10 Drill Intercepts[1]

ZDDH0297 - 434.60m @ 1.22 g/t Au incl 89.95m @ 3.07 g/t Au and 20.80m @ 9.19 g/t Au

ZDDH0288 - 63.93m @ 7.61 g/t Au incl 7.00m @ 66.10 g/t Au

ZDDH0069 – 267.00m @ 1.12 g/t Au incl 132.00m @ 1.89 g/t Au

ZDDH0154 - 67.00m @ 3.44 g/t Au incl 13.50m @ 15.84 g/t Au

ZDDH0017 – 86.45m @ 2.29 g/t Au incl 50.50m @ 3.63 g/t Au

ZDDH0170 – 205.00m @ 0.96 g/t Au incl 35.00m @ 3.99 g/t Au

ZDDH0290 – 63.60m @ 2.89 g/t Au incl 10.60m @ 14.34 g/t Au

ZDDH0300 – 129.60m @ 1.08 g/t Au incl 22.60m @ 2.51 g/t Au

ZDDH0025 – 121.55m @ 1.32 g/t Au incl 22.55m @ 2.98 g/t Au

ZDDH0011 - 98.30 metres @ 1.58 g/t Au incl 30.30 metres @ 3.03 g/t Au

1- Refer to Prospectus dated 29 October 2019 and ASX announcements, 12 March 2020, 27 May 2020, 21 December 2020, 4 August 2021, 19 August 2021, 30 March 2022, 31 August 2022 and 27 September 2022

El Zorro Gold Project – Appendices

Scale, Simplicity & Exceptional Metallurgy in a Strategic Location

EXPANDING GOLD RESOURCES

1.1M oz & growing

EXCEPTIONAL METALLURGY

Up to **45%** Gravity Recovery

SIMPLE FLOWSHEET

Conventional Processing

ACCESS TO INFRASTRUCTURE

Coastal Location

WORLD CLASS JURISDICTION

Chile
Mining Friendly

OPEN PIT & UG POTENTIAL

Surface Gold to over **500m Depth**

STRATEGIC LOCATION

New Gold District First Mover

ESG UPSIDE

Developing a
Sustainable Gold Project

LOCAL EXPERTISE

Mature Mining Skillset

Appendix 1: Mineral Resource

Mineral Resource Estimate of 1.1Moz Gold within a USD1,800 per ounce optimised pit shell announced on 23 May 2022.

	Indicated			Inferred			**Total**		
Cut-off Au g/t	Mt	Au g/t	koz	Mt	Au g/t	koz	**Mt**	**Au g/t**	**koz**
0.3	13.3	1.18	503	17.2	1.07	593	**30.5**	**1.12**	**1,096**
0.5	9.3	1.51	453	12.0	1.36	527	**21.4**	**1.43**	**980**
1.00	4.4	2.41	341	5.2	2.23	373	**9.6**	**2.31**	**715**
2.00	1.8	3.93	223	2.0	3.63	230	**3.7**	**3.77**	**453**

Mineral Resource Estimate of 1.3Moz Gold unconstrained classified resources to the 200mRL announced on 23 May 2022.

	Indicated			Inferred			**Total**		
Cut-off Au g/t	Mt	Au g/t	koz	Mt	Au g/t	koz	**Mt**	**Au g/t**	**koz**
0.3	15.5	1.14	566	23.1	1.01	747	**38.6**	**1.06**	**1,313**
0.5	10.6	1.48	505	15.5	1.31	651	**26.1**	**1.38**	**1,156**
1.00	5.0	2.36	377	6.5	2.14	451	**11.5**	**2.24**	**828**
2.00	1.9	3.90	243	2.3	3.55	264	**4.20**	**3.71**	**507**

Appendix 2: El Zorro Preliminary Process Plant Flowsheet

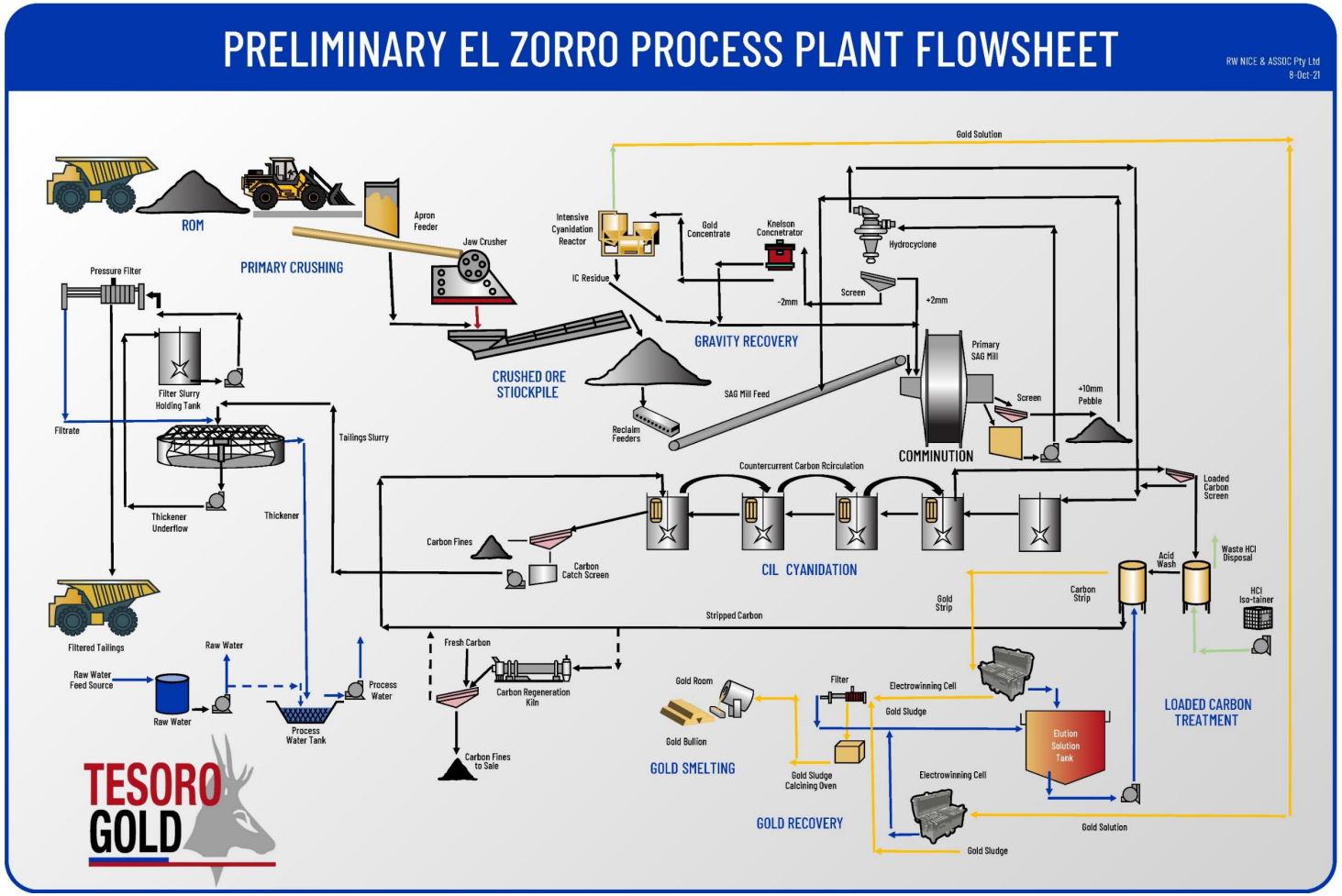

Appendix 3: Environmental & Social Strategy

Our environmental & social strategy is aligned to the United Nations (UN) Sustainable Development Goals (SDG) with the company committed to ensuring its exploration & operational activities generate positive sustainability outcomes.

Sustainability Pillars	Summary	UN SDG
Health & Safety	Occupational Health & Safety are fundamental responsibilities Tesoro has towards its workforce. Our strategies & practices are based on providing a safe workplace for all employees, suppliers & contractors.	3 GOOD HEALTH AND WELL-BEING
Climate Change	Total GHG emissions on a $ per value basis for newly mined gold is significantly lower than that for other major metals & mined products. Tesoro is committed to put in place a framework to ensure future mine developments are built & operated to support global greenhouse mitigation targets.	13 CLIMATE ACTION
Environment	Tesoro applies leading exploration techniques, technology & practices to promote drilling efficiency & minimise environmental impacts. Furthermore, Tesoro is committed to continual improvement of its environmental performance through a robust environmental management program.	12 RESPONSIBLE CONSUMPTION AND PRODUCTION; 15 LIFE ON LAND
People & Culture	Attracting, developing & retaining a diverse, inclusive & competent workforce is important to Tesoro & a key foundation to the company's policies & practices.	3 GOOD HEALTH AND WELL-BEING; 5 GENDER EQUALITY
Community Partnerships	Tesoro partners with the local & host communities of the Coastal Cordillera region of Chile to share value through the creation of local jobs & business opportunities.	17 PARTNERSHIPS FOR THE GOALS
Economic Sustainability	Generating economic growth & value for all our investors, employees & stakeholders through successful exploration & investment in the Coastal Cordillera region of Chile.	8 DECENT WORK AND ECONOMIC GROWTH

Appendix 4: Why Chile

- **Low Sovereign Risk:** Chile has a population of >19 million people, one of South America's most stable & prosperous nations, enabling the country to significantly reduce poverty. Chile's GDP was 17.4% in 4th Qtr 2021 (1), second-fastest pace of expansion of the Chilean economy on record, on the back of government stimulus & a rapid COVID-19 vaccination rollout (one of the best in South America).

- **Extremely Low Corruption:** Chile ranks in the top quartile of countries in Transparency International's 2020 Corruption Index, equal with the United States of America.

- **Supportive Government Policy Towards Mining:** Mining is a major driver of the Chilean economy, contributing to more than 50% of Chile's exports & 9% of GDP. The Fraser Institute's 2020 (2) annual survey ranked Chile as the best country in South America for mining exploration investment based on public policy factors such as tax rates & regulation.

- **Significant Mineral Endowment:** As the top producer of both copper & iodine in the world, Chile is also home to several other highly valuable natural resources including molybdenum, selenium, rhenium, nitrates, iron ore, lithium & of course precious metals such as gold. Most of the world's largest mining companies operate in Chile.

Source: 1-World Bank, 2- https://www.fraserinstitute.org/sites/default/files/annual-survey-of-mining-companies-2020.pdf

Appendix 5: Performance Rights Summary

Perfomance Rights Milestones			
Milestone	**Milestone Deadline**	**Status**	**Quantity**
>1Moz resource at >1g/t Au		VESTED	50,060,000
>2Moz resource at >1g/t Au	29-Jan-24	UNVESTED	20,940,000
Completed Positive definitive feasibilty Study	29-Jan-25	UNVESTED	20,030,000
Completed Positive definitive feasibilty Study	14-Sep-24	UNVESTED	2,810,000
Securing Project Finance for the construction and commissioning of a commercial mining operation at El Zorro	14-Sep-24	UNVESTED	3,610,000
Achieving Commercial Production	14-Sep-26	UNVESTED	7,220,000

TESORO GOLD

Tesoro Gold Limited
Suite 5, 62 Ord Street
West Perth, WA 6005
Phone: +61 8 9322 1587
Email: info@tesorogold.com.au
Web: www.tesorogold.com.au