Large at Surface Gold Zone at El Zorro – up to 17.00g/t Au

Drilling Commences at Ternera

HIGHLIGHTS

- Assay results received for detailed channel sampling at the Toro Blanco and Kitsune targets has defined a large 3.2km by 1.5km anomalous gold zone.
- Results highlight potential for the Ternera Gold Deposit (**Ternera**) to extend north with wide zones of anomalous gold results returned in prospective host rocks from Ternera to >3km north.
- Best results include:
  - 87.00m @ 0.49g/t Au including:
    - 12.00m @ 1.23g/t Au; and
    - 6.00m @ 4.17g/t Au.
  - 30.00m @ 0.25g/t Au;
  - 33.00m @ 0.36g/t Au including:
    - 6.00m @ 1.23g/t Au.
  - 3.00m @ 17.00g/t Au;
  - 1.00m @ 1.94g/t Au; and
  - 3.00m @ 1.38g/t Au.
- Drilling has commenced at Ternera to expand the existing **1.1Moz Ternera Gold Deposit** (see Table 2 and ASX Announcement 23 May 2022) with a focus on the recently discovered near surface southern extension where hole ZDDH0309 returned results 200m south of the existing Mineral Resource Estimate (**MRE**) including;
  - **53.50m @ 1.17g/t Au from 57.00m** including;
    - **13.50m @ 3.63g/t Au** from 70.50m;
    - 8.50m @ 1.17g/t Au from 275.50m; and
    - 6.37m @ 1.14g/t Au from 344.00m.
- Detailed district target delineation is ongoing with continued mapping and sampling.
- Updated Mineral Resource Estimate (MRE) to be completed during Q1 CY2023.

Tesoro Gold Limited ("Tesoro" or "the Company") (ASX:TSO, OTCQB:TSORF) is pleased to announce assay results from close spaced continuous channel sampling over the Kitsune and Toro Blanco Targets at the El Zorro Gold Project (**El Zorro**), Chile.

Sampling has been completed over prospective host El Zorro Tonalite outcrops and fault zones, with anomalous gold results highlighting the potential for the Ternera Gold Deposit to continue approximately 3.2km north to Kitsune.

Tesoro Managing Director, Zeff Reeves commented:

"These results highlight the scale and potential for the Ternera Gold Deposit to extend significantly to the north. The exploration team has delineated the same host rocks over a large distance and where those host rocks interact with the same fault systems that control gold mineralisation at Ternera, they are mineralised. This work has uncovered some compelling drill targets which we aim to drill test over the coming months to further expand and understand the true scale of the El Zorro gold system and the Ternera Gold Deposit."

Surface Sampling

Results have been received for 798 channel samples taken as part of a detailed mapping and sampling program at the Toro Blanco and Kitsune targets. Toro Blanco and Kitsune are interpreted to be the northern extension of the Ternera Gold Deposit. To date results have been returned for 1,493 samples across both targets, which have now successfully delineated a large 3.2km by 1.5km mineralised gold zone , analogous to Ternera.

Samples were taken as continuous rock chips, with prospective rock types outcropping at surface as fresh or weakly oxidised outcrops. This provides a high level of geological information about the nature and control of gold mineralisation throughout the sampled areas.

Full results and sampling methodologies presented in the Appendices of this announcement.

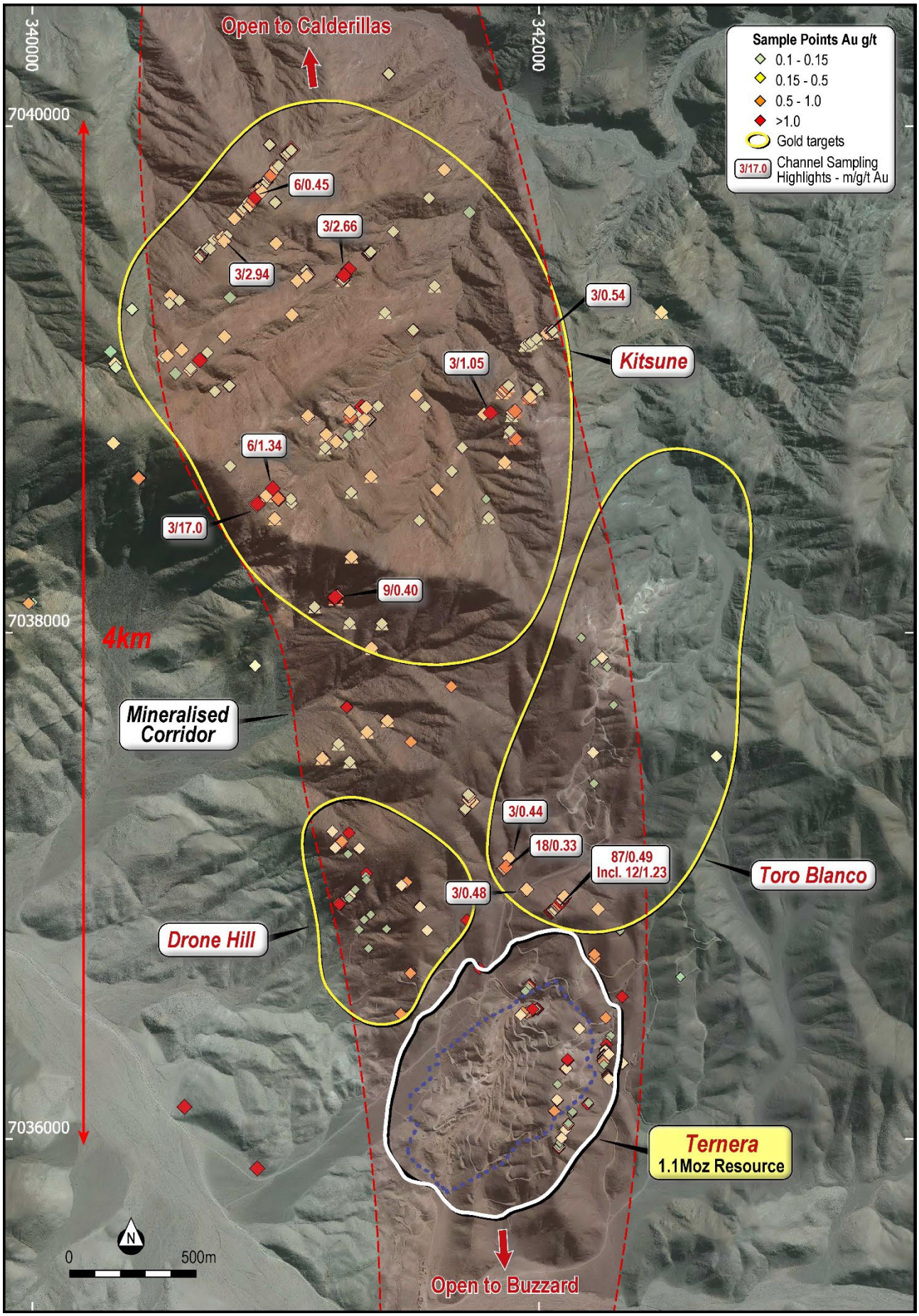

Figure 1 – *El Zorro Gold Project surface sampling results for the Ternera to Kitsune mineralised trend.*

TARGET	TRENCH_ID	UTM_E	UTM_N	dip	Azimuth	width_(m)	Au ppm	Comments
Toro Blanco	EZTR003112	345288	7048185	-5	80	1.00	0.57	
Toro Blanco	EZTR003129	341737	7037333	-5	35	1.00	0.49	
Toro Blanco	EZTR003156	342047	7036898	-10	40	87.00	0.49	
Toro Blanco	EZTR003156	342047	7036898	-10	40	12.00	1.23	incl
Toro Blanco	EZTR003156	342047	7036898	-10	40	3.00	3.70	incl
Toro Blanco	EZTR003447	341880	7037110	0	45	3.00	0.44	
Toro Blanco	EZTR003448	341858	7037066	12	50	18.00	0.33	
Toro Blanco	EZTR003450	341951	7036986	9	73	3.00	0.48	
Kitsune	EZTR003243	341782	7038862	10	45	3.00	0.50	
Kitsune	EZTR003311	341515	7038937	0	280	3.00	0.43	
Kitsune	EZTR003321	341503	7039193	0	340	3.00	0.53	
Kitsune	EZTR003343	341301	7038892	-40	110	3.00	2.66	
Kitsune	EZTR003419	341198	7038753	0	295	3.00	0.42	
Kitsune	EZTR003421	340972	7038528	0	280	6.00	1.34	
Kitsune	EZTR003431	340857	7039683	12	34	3.00	0.35	
Kitsune	EZTR003431	340871	7039705	12	34	3.00	0.84	
Kitsune	EZTR003431	340881	7039719	12	34	3.00	2.94	
Kitsune	EZTR003432	340906	7039741	-29	49	3.00	0.43	
Kitsune	EZTR003433	340933	7039795	-13	40	3.00	0.42	
Kitsune	EZTR003433	340942	7039806	-13	40	3.00	0.51	
Kitsune	EZTR003436	341002	7039888	-10	48	6.00	0.45	
Kitsune	EZTR003454	341808	7038868	10	120	3.00	1.05	
Kitsune	EZTR003590	341906	7038767	0	180	1.00	0.92	
Kitsune	EZTR003643	341401	7037652	0	240	3.00	0.50	
Kitsune	EZTR003644	341321	7037608	0	240	3.00	0.50	
Kitsune	EZTR003657	341195	7038133	30	76	9.00	0.40	
Kitsune	EZTR003658	341203	7038143	0	130	1.00	0.51	
Kitsune	EZTR003659	341194	7038139	0	130	1.00	1.94	
Kitsune	EZTR003670	341905	7038875	-10	45	3.00	0.53	
Kitsune	EZTR003672	341860	7038955	-22	41	6.00	0.44	
Kitsune	EZTR003672	341873	7038969	-22	41	3.00	0.81	
Kitsune	EZTR003675	341957	7038926	-3	54	3.00	0.62	
Kitsune	EZTR003688	342048	7039190	31	65	3.00	0.54	
Kitsune	EZTR003720	340956	7038450	-1	245	3.00	0.40	
Kitsune	EZTR003722	340948	7038569	0	35	3.00	17.00	
Kitsune	EZTR003798	341231	7039409	0	310	3.00	0.89	
Kitsune	EZTR003814	341255	7038852	-5	10	3.00	0.85	

Table 1 – *Kitsune and Toro Blanco Significant Results above 0.30g/t Au. Full results presented in Appendix 1.*

Drilling

Drilling has recommenced at El Zorro, focusing on further extending the recently announced southern extension of the Ternera Gold Deposit (ASX Announcement 8 November 2022). The southern extension is a newly discovered shallow zone of gold mineralisation which was intercepted in hole ZDDH0309, approximately 200m south of the existing 1.1Moz MRE.

The mineralisation is open to the south with the current drill program designed to continue to extend the deposit to the south and further understand the geometry of this mineralised zone and delineate additional gold resources.

The Company is also advancing the calculation of an updated MRE aiming to improve resource classification and continuity of mineralisation throughout the deposit with the addition of drilling data from holes drilled since June 2022. It is envisaged an updated MRE will be completed in Q1 CY2023.

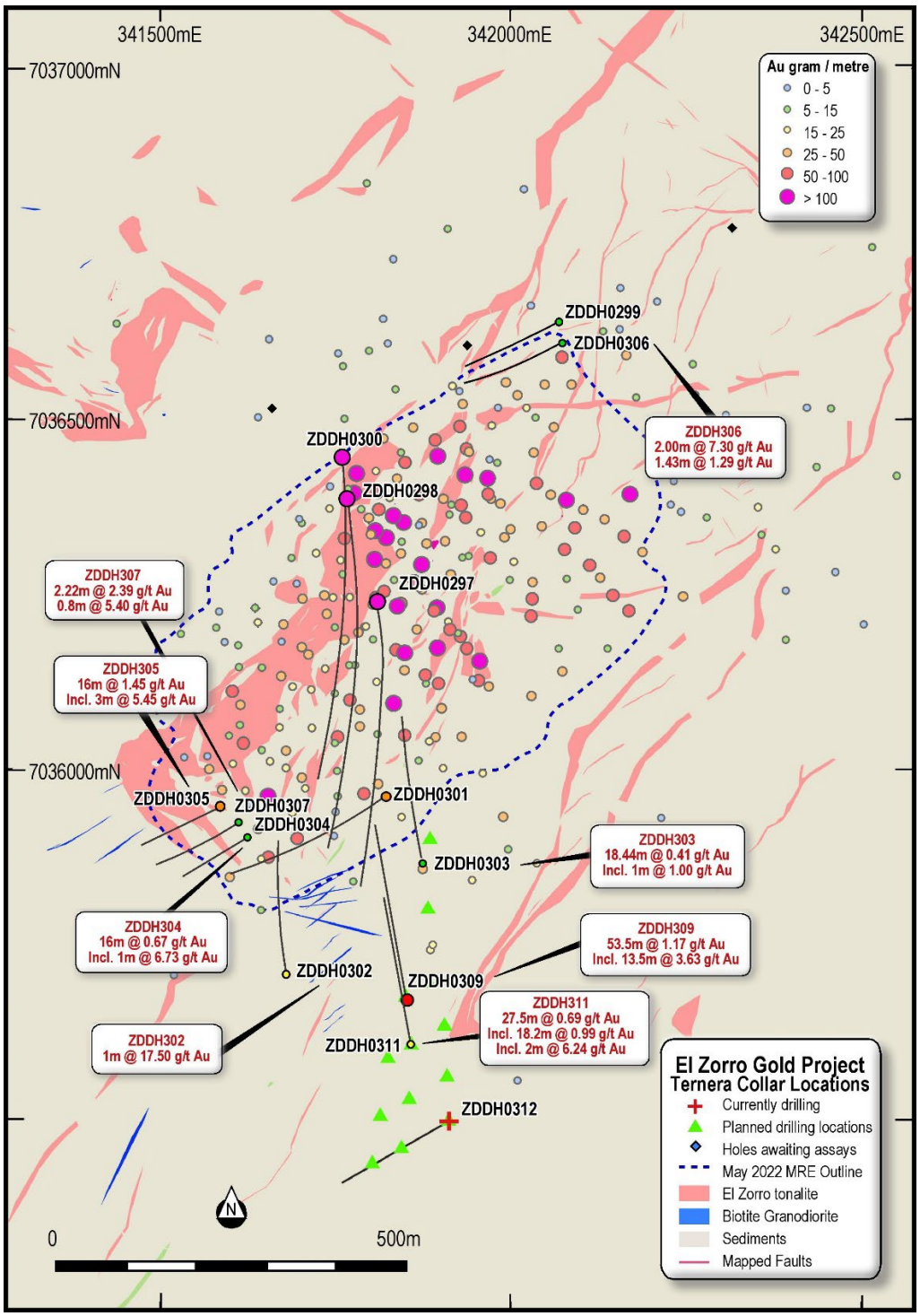

Figure 2 – *Ternera Gold Deposit Drilling Plan on geology showing recent drilling results and currently planned drilling targeting the southern extension of Ternera. Datum PSAD56 19S.*

	Indicated			Inferred			Total		
Cutoff Au g/t	Mt	Au g/t	koz	Mt	Au g/t	koz	Mt	Au g/t	koz
2.00	1.8	3.93	223	2.0	3.63	230	3.7	3.77	453
1.00	4.4	2.41	341	5.2	2.23	373	9.6	2.31	715
0.50	9.3	1.51	453	12.0	1.36	527	21.4	1.43	980
0.30	13.3	1.18	503	17.2	1.07	593	30.5	1.12	1,096

Table 2 – *El Zorro Gold Project, Ternera Gold Deposit updated Mineral Resource Estimate reported at various cut-offs within a USD1,800 per ounce optimised pit shell (ASX Announcement 23 May 2022).*

Authorised by the Board of Tesoro Gold Ltd.

For more information:

Company:
Zeff Reeves, Managing Director
Tesoro Gold Limited
info @tesorogold.com.au

About Tesoro

Tesoro Gold Limited was established with a strategy of acquiring, exploring, and developing mining projects in the Coastal Cordillera region of Chile. The Coastal Cordillera region is host to multiple world class copper and gold mines, has well established infrastructure, service providers and an experienced mining workforce. Large areas of the Coastal Cordillera remain unexplored due to the unconsolidated nature of mining concession ownership, but Tesoro, via its in-country network and experience has been able secure rights to a district scale gold project in-line with the Company's strategy. Tesoro's 95% owned Chilean subsidiary owns 85% of the El Zorro Gold Project.

Competent Persons Statements

The information in this report that relates to Exploration Results is based on information compiled by Mr Zeffron Reeves (B App Sc (Hons) Applied Geology) MBA, MAIG). Mr Reeves is a member of the Australian Institute of Geoscientists and a Director and shareholder of the Company. Mr Reeves has sufficient experience that is relevant to the style of mineralisation and type of deposit under consideration and to the activity which he is undertaking to qualify as a Competent Person as defined in the 2012 Edition of the Australasian Code for Reporting of Exploration Results, Mineral Resources and Ore Reserves. Mr Reeves consents to the inclusion in this report of the matters based on this information in the form and context in which it appears.

The information in this report that relates to Mineral Resources is based on information compiled by Mr Lynn Widenbar, a Competent Person who is a Member of The Australasian Institute of Mining and Metallurgy. Mr Widenbar is acting as an independent consultant to Tesoro Gold Limited. Mr Widenbar has sufficient experience that is relevant to the style of mineralisation and type of deposit under consideration, and to the activity being undertaken to qualify as a Competent Person as defined in the 2012 Edition of the 'Australasian Code for Reporting of Exploration Results, Mineral Resources and Ore Reserves'. The Company confirms that the form and context in which the Competent Person's findings are presented have not been materially modified from the original announcement on 23 May 2022.

Future Performance

This announcement may contain certain forward-looking statements and opinion. Forward-looking statements, including projections, forecasts and estimates, are provided as a general guide only and should not be relied on as an indication or guarantee of future performance and involve known and unknown risks, uncertainties, assumptions, contingencies and other important factors, many of which are outside the control of the Company and which are subject to change without notice and could cause the actual results, performance or achievements of the Company to be materially different from the future results, performance or achievements expressed or implied by such statements. Past performance is not necessarily a guide to future performance and no representation or warranty is made as to the likelihood of achievement or reasonableness of any forward-looking statements or other forecast. Nothing contained in this announcement, nor any information made available to you is, or and shall be relied upon as, a promise, representation, warranty or guarantee as to the past, present or the future performance of Tesoro.



APPENDIX 1 – CHANNEL SAMPLE INFORMATION

TARGET	TRENCH_ID	UTM_E	UTM_N	dip	Azimuth	width_(m)	Au ppm
Toro Blanco	EZTR003112	345288	7048185	-5	80	1.00	0.570
Toro Blanco	EZTR003113	339716	7036176	-5	185	1.00	0.005
Toro Blanco	EZTR003128	341709	7037301	-5	20	2.00	0.070
Toro Blanco	EZTR003129	341737	7037333	-5	35	1.00	0.490
Toro Blanco	EZTR003156	342024	7036867	15	30	3.00	0.005
Toro Blanco	EZTR003156	342027	7036866	10	30	3.00	0.020
Toro Blanco	EZTR003156	342028	7036872	15	30	3.00	0.010
Toro Blanco	EZTR003156	342028	7036873	0	30	3.00	0.005
Toro Blanco	EZTR003156	342030	7036875	5	35	3.00	0.005
Toro Blanco	EZTR003156	342032	7036877	10	30	3.00	0.005
Toro Blanco	EZTR003156	342033	7036880	25	30	3.00	0.010
Toro Blanco	EZTR003156	342035	7036882	25	30	3.00	0.010
Toro Blanco	EZTR003156	342037	7036885	15	32	3.00	0.010
Toro Blanco	EZTR003156	342037	7036886	15	32	3.00	0.010
Toro Blanco	EZTR003156	342040	7036889	15	35	3.00	0.005
Toro Blanco	EZTR003156	342042	7036890	20	35	3.00	0.040
Toro Blanco	EZTR003156	342044	7036892	30	35	3.00	0.050
Toro Blanco	EZTR003156	342046	7036895	0	40	3.00	0.070
Toro Blanco	EZTR003156	342047	7036898	-10	40	3.00	1.240
Toro Blanco	EZTR003156	342050	7036899	-20	40	3.00	0.150
Toro Blanco	EZTR003156	342051	7036900	-20	40	3.00	2.580
Toro Blanco	EZTR003156	342055	7036901	-20	40	3.00	0.950
Toro Blanco	EZTR003156	342056	7036900	-25	40	3.00	0.120
Toro Blanco	EZTR003156	342059	7036905	-20	40	3.00	0.320
Toro Blanco	EZTR003156	342062	7036907	-20	40	3.00	0.160
Toro Blanco	EZTR003156	342060	7036910	-20	40	3.00	0.040
Toro Blanco	EZTR003156	342064	7036912	-25	40	3.00	0.020
Toro Blanco	EZTR003156	342065	7036914	-35	40	3.00	0.030
Toro Blanco	EZTR003156	342065	7036915	-30	40	3.00	0.040
Toro Blanco	EZTR003156	342071	7036917	-30	40	3.00	0.040
Toro Blanco	EZTR003156	342074	7036920	-30	40	3.00	0.280
Toro Blanco	EZTR003156	342075	7036921	-20	35	3.00	0.180
Toro Blanco	EZTR003156	342075	7036923	-20	35	3.00	0.500
Toro Blanco	EZTR003156	342078	7036925	-20	35	3.00	0.190
Toro Blanco	EZTR003156	342080	7036928	-20	35	3.00	0.730
Toro Blanco	EZTR003156	342082	7036930	-30	35	3.00	0.020
Toro Blanco	EZTR003156	342083	7036933	-25	35	3.00	0.010
Toro Blanco	EZTR003156	342085	7036935	-25	35	3.00	0.070
Toro Blanco	EZTR003156	342087	7036938	-25	35	3.00	0.130
Toro Blanco	EZTR003156	342088	7036937	-20	40	3.00	2.090
Toro Blanco	EZTR003156	342090	7036943	-20	40	3.00	0.140
Toro Blanco	EZTR003156	342090	7036943	-20	40	3.00	0.030
Toro Blanco	EZTR003156	342091	7036948	0	40	3.00	0.010
Toro Blanco	EZTR003156	342095	7036948	-5	40	3.00	0.005
Toro Blanco	EZTR003156	342096	7036950	0	40	3.00	0.010
Toro Blanco	EZTR003156	342098	7036954	-5	40	3.00	3.700
Toro Blanco	EZTR003156	342099	7036958	-5	40	3.00	0.470
Toro Blanco	EZTR003156	342101	7036959	-10	40	3.00	0.020
Toro Blanco	EZTR003157	341663	7037184	0	45	3.00	0.020
Toro Blanco	EZTR003157	341663	7037186	0	45	3.00	0.005
Toro Blanco	EZTR003158	341669	7037200	0	25	3.00	0.005
Toro Blanco	EZTR003158	341668	7037204	-3	25	3.00	0.005
Toro Blanco	EZTR003158	341670	7037208	-5	25	3.00	0.010
Toro Blanco	EZTR003158	341668	7037210	-5	25	3.00	0.010
Toro Blanco	EZTR003158	341670	7037212	-5	25	3.00	0.005
Toro Blanco	EZTR003158	341668	7037216	-5	25	3.00	0.010
Toro Blanco	EZTR003158	341669	7037218	-10	25	3.00	0.010
Toro Blanco	EZTR003159	341674	7037232	-10	40	3.00	0.010
Toro Blanco	EZTR003159	341673	7037237	-5	40	3.00	0.010
Toro Blanco	EZTR003160	341706	7037299	0	30	3.00	0.130
Toro Blanco	EZTR003160	341708	7037303	5	25	3.00	0.180
Toro Blanco	EZTR003160	341707	7037302	0	25	3.00	0.010
Toro Blanco	EZTR003160	341704	7037306	0	25	3.00	0.005
Toro Blanco	EZTR003160	341710	7037311	0	30	3.00	0.040
Toro Blanco	EZTR003160	341711	7037313	-5	30	3.00	0.010
Toro Blanco	EZTR003160	341712	7037315	-5	30	3.00	0.020
Toro Blanco	EZTR003160	341714	7037317	-5	30	3.00	0.070
Toro Blanco	EZTR003160	341714	7037321	-5	30	3.00	0.010
Toro Blanco	EZTR003160	341714	7037326	0	30	3.00	0.010
Toro Blanco	EZTR003160	341714	7037327	0	30	3.00	0.010
Toro Blanco	EZTR003160	341716	7037329	0	30	3.00	0.060
Toro Blanco	EZTR003160	341718	7037332	-5	30	3.00	0.030
Toro Blanco	EZTR003160	341722	7037333	-5	30	3.00	0.020
Toro Blanco	EZTR003160	341722	7037338	0	20	3.00	0.005
Toro Blanco	EZTR003160	341722	7037340	0	20	3.00	0.230
Toro Blanco	EZTR003160	341722	7037341	-5	20	3.00	0.020
Toro Blanco	EZTR003160	341722	7037346	-5	20	3.00	0.010
Toro Blanco	EZTR003160	341724	7037347	-5	35	3.00	0.010
Toro Blanco	EZTR003160	341723	7037351	0	35	3.00	0.030
Toro Blanco	EZTR003160	341721	7037352	0	35	3.00	0.170
Toro Blanco	EZTR003160	341723	7037356	0	35	3.00	0.230
Toro Blanco	EZTR003160	341721	7037360	0	35	3.00	0.150
Kitsune	EZTR003219	341448	7038273	0	30	3.00	0.040
Kitsune	EZTR003219	341447	7038277	-10	30	3.00	0.005
Kitsune	EZTR003219	341448	7038279	-10	30	3.00	0.020
Kitsune	EZTR003219	341449	7038281	0	30	3.00	0.010
Kitsune	EZTR003219	341450	7038284	-10	30	3.00	0.010
Kitsune	EZTR003220	341462	7038304	-20	20	3.00	0.005
Kitsune	EZTR003220	341464	7038306	-20	20	3.00	0.010
Kitsune	EZTR003220	341465	7038308	-30	20	3.00	0.010
Kitsune	EZTR003220	341469	7038312	-10	20	3.00	0.010
Kitsune	EZTR003220	341467	7038313	-5	20	3.00	0.010
Kitsune	EZTR003220	341469	7038318	-30	30	3.00	0.005
Kitsune	EZTR003220	341470	7038317	0	30	3.00	0.005
Kitsune	EZTR003220	341471	7038318	-20	40	3.00	0.005
Kitsune	EZTR003220	341471	7038323	-40	40	3.00	0.010
Kitsune	EZTR003220	341476	7038324	-40	40	3.00	0.005
Kitsune	EZTR003220	341476	7038325	-30	40	3.00	0.010
Kitsune	EZTR003221	341486	7038334	-70	30	3.00	0.040
Kitsune	EZTR003221	341486	7038334	-20	30	3.00	0.010

TARGET	TRENCH_ID	UTM_E	UTM_N	dip	Azimuth	width_(m)	Au ppm
Kitsune	EZTR003221	341488	7038336	-20	30	3.00	0.020
Kitsune	EZTR003221	341487	7038337	-20	30	3.00	0.010
Kitsune	EZTR003222	341487	7038374	-15	60	3.00	0.030
Kitsune	EZTR003222	341488	7038374	-15	60	3.00	0.010
Kitsune	EZTR003223	341507	7038379	-20	25	3.00	0.005
Kitsune	EZTR003223	341509	7038380	-30	25	3.00	0.005
Kitsune	EZTR003223	341508	7038385	-30	25	3.00	0.005
Kitsune	EZTR003223	341510	7038386	-30	25	3.00	0.010
Kitsune	EZTR003223	341510	7038388	-20	30	3.00	0.010
Kitsune	EZTR003223	341512	7038389	-20	30	3.00	0.005
Kitsune	EZTR003223	341513	7038389	-20	30	3.00	0.100
Kitsune	EZTR003223	341513	7038393	-20	10	3.00	0.005
Kitsune	EZTR003223	341514	7038397	-20	10	3.00	0.005
Kitsune	EZTR003223	341516	7038400	0	45	3.00	0.005
Kitsune	EZTR003223	341517	7038401	-15	45	3.00	0.005
Kitsune	EZTR003224	341513	7038425	-10	30	3.00	0.060
Kitsune	EZTR003224	341513	7038426	-20	30	3.00	0.005
Kitsune	EZTR003224	341516	7038427	-15	35	3.00	0.020
Kitsune	EZTR003224	341519	7038430	-10	35	3.00	0.050
Kitsune	EZTR003224	341521	7038431	-10	35	3.00	0.020
Kitsune	EZTR003224	341523	7038434	-20	55	3.00	0.050
Kitsune	EZTR003224	341523	7038437	-20	55	3.00	0.080
Kitsune	EZTR003224	341525	7038440	-30	55	3.00	0.020
Kitsune	EZTR003224	341527	7038442	-20	55	3.00	0.150
Kitsune	EZTR003224	341528	7038444	-35	55	3.00	0.020
Kitsune	EZTR003225	341540	7038455	-20	50	3.00	0.010
Kitsune	EZTR003225	341536	7038450	-20	50	3.00	0.010
Kitsune	EZTR003225	341536	7038450	-20	50	3.00	0.030
Kitsune	EZTR003225	341537	7038454	0	50	3.00	0.010
Kitsune	EZTR003225	341538	7038457	0	40	3.00	0.010
Kitsune	EZTR003225	341540	7038459	0	50	3.00	0.005
Kitsune	EZTR003225	341542	7038460	0	50	3.00	0.005
Kitsune	EZTR003225	341544	7038463	0	70	3.00	0.005
Kitsune	EZTR003225	341549	7038464	0	80	3.00	0.010
Kitsune	EZTR003225	341550	7038465	0	80	3.00	0.010
Kitsune	EZTR003226	341545	7038482	5	40	3.00	0.005
Kitsune	EZTR003226	341545	7038486	5	40	3.00	0.005
Kitsune	EZTR003226	341549	7038486	5	40	3.00	0.005
Kitsune	EZTR003226	341548	7038486	5	40	3.00	0.005
Kitsune	EZTR003227	341567	7038501	0	40	3.00	0.040
Kitsune	EZTR003227	341570	7038502	-5	40	3.00	0.005
Kitsune	EZTR003227	341572	7038506	-5	40	3.00	0.005
Kitsune	EZTR003227	341575	7038509	-5	40	3.00	0.010
Kitsune	EZTR003227	341579	7038510	-5	40	3.00	0.010
Kitsune	EZTR003227	341579	7038512	-5	40	3.00	0.005
Kitsune	EZTR003227	341580	7038515	-5	40	3.00	0.020
Kitsune	EZTR003227	341581	7038515	-5	40	3.00	0.005
Kitsune	EZTR003228	341589	7038517	0	40	3.00	0.020
Kitsune	EZTR003229	341592	7038518	0	40	3.00	0.010
Kitsune	EZTR003229	341589	7038526	0	40	3.00	0.050
Kitsune	EZTR003229	341589	7038528	0	40	3.00	0.010
Kitsune	EZTR003229	341591	7038532	0	40	3.00	0.010
Kitsune	EZTR003229	341592	7038536	0	40	3.00	0.020
Kitsune	EZTR003230	341590	7038547	0	30	3.00	0.010
Kitsune	EZTR003230	341593	7038550	0	30	3.00	0.010
Kitsune	EZTR003230	341593	7038552	0	30	3.00	0.005
Kitsune	EZTR003230	341594	7038554	0	30	3.00	0.005
Kitsune	EZTR003230	341595	7038556	0	30	3.00	0.005
Kitsune	EZTR003231	341599	7038557	-10	45	3.00	0.010
Kitsune	EZTR003231	341602	7038558	-10	45	3.00	0.005
Kitsune	EZTR003231	341603	7038560	-10	45	3.00	0.010
Kitsune	EZTR003232	341597	7038564	0	45	3.00	0.270
Kitsune	EZTR003233	341613	7038575	-5	40	3.00	0.040
Kitsune	EZTR003234	341614	7038581	0	10	3.00	0.005
Kitsune	EZTR003235	341616	7038595	0	60	3.00	0.005
Kitsune	EZTR003236	341633	7038610	0	60	3.00	0.040
Kitsune	EZTR003236	341631	7038606	0	60	3.00	0.005
Kitsune	EZTR003237	341648	7038632	0	35	3.00	0.010
Kitsune	EZTR003237	341655	7038637	0	35	3.00	0.150
Kitsune	EZTR003238	341718	7038753	5	60	3.00	0.030
Kitsune	EZTR003238	341721	7038754	10	60	3.00	0.010
Kitsune	EZTR003239	341726	7038755	5	15	3.00	0.030
Kitsune	EZTR003240	341757	7038810	5	25	3.00	0.060
Kitsune	EZTR003241	341760	7038806	10	60	3.00	0.005
Kitsune	EZTR003241	341762	7038816	0	60	3.00	0.005
Kitsune	EZTR003241	341766	7038818	0	60	3.00	0.005
Kitsune	EZTR003241	341769	7038823	5	60	3.00	0.060
Kitsune	EZTR003241	341771	7038827	5	60	3.00	0.010
Kitsune	EZTR003241	341771	7038827	5	60	3.00	0.020
Kitsune	EZTR003241	341775	7038829	10	60	3.00	0.010
Kitsune	EZTR003242	341777	7038832	15	100	3.00	0.030
Kitsune	EZTR003243	341778	7038849	25	45	3.00	0.020
Kitsune	EZTR003243	341782	7038862	10	45	3.00	0.500
Kitsune	EZTR003243	341783	7038865	15	45	3.00	0.050
Kitsune	EZTR003243	341784	7038868	10	45	3.00	0.020
Kitsune	EZTR003243	341784	7038868	20	45	3.00	0.005
Kitsune	EZTR003243	341785	7038869	20	45	3.00	0.050
KITSUNE	EZTR003284	341622	7038845	0	220	3.00	0.010
KITSUNE	EZTR003285	341622	7038844	-5	200	3.00	0.005
KITSUNE	EZTR003286	341622	7038840	0	210	3.00	0.010
KITSUNE	EZTR003287	341621	7038849	-10	220	3.00	0.010
KITSUNE	EZTR003288	341617	7038837	-5	220	3.00	0.005
KITSUNE	EZTR003289	341615	7038834	0	220	3.00	0.005
KITSUNE	EZTR003290	341614	7038829	0	220	3.00	0.030
KITSUNE	EZTR003291	341614	7038828	0	200	3.00	0.005
KITSUNE	EZTR003292	341611	7038825	0	200	3.00	0.005
KITSUNE	EZTR003293	341600	7038853	0	340	3.00	0.005
KITSUNE	EZTR003294	341598	7038855	0	340	3.00	0.005
KITSUNE	EZTR003295	341597	7038857	0	340	3.00	0.005
KITSUNE	EZTR003296	341585	7038871	0	330	3.00	0.010

TARGET	TRENCH_ID	UTM_E	UTM_N	dip	Azimuth	width_(m)	Au ppm
KITSUNE	EZTR003297	341583	7038872	0	330	3.00	0.010
KITSUNE	EZTR003298	341580	7038874	0	330	3.00	0.005
KITSUNE	EZTR003299	341577	7038875	0	330	3.00	0.005
KITSUNE	EZTR003300	341575	7038877	0	330	3.00	0.010
KITSUNE	EZTR003301	341565	7038882	0	285	3.00	0.070
KITSUNE	EZTR003302	341561	7038883	0	285	3.00	0.005
KITSUNE	EZTR003303	341559	7038884	0	285	3.00	0.005
KITSUNE	EZTR003304	341556	7038884	0	285	3.00	0.005
KITSUNE	EZTR003305	341553	7038886	0	330	3.00	0.010
KITSUNE	EZTR003306	341551	7038887	0	355	3.00	0.070
KITSUNE	EZTR003307	341550	7038888	0	355	3.00	0.030
KITSUNE	EZTR003308	341551	7038891	0	355	3.00	0.050
KITSUNE	EZTR003309	341550	7038892	0	355	3.00	0.110
KITSUNE	EZTR003310	341545	7038914	0	335	3.00	0.005
KITSUNE	EZTR003310	341542	7038915	0	335	3.00	0.005
KITSUNE	EZTR003311	341521	7038937	0	280	3.00	0.030
KITSUNE	EZTR003311	341517	7038937	0	280	3.00	0.060
KITSUNE	EZTR003311	341515	7038937	0	280	3.00	0.430
KITSUNE	EZTR003312	341438	7038889	0	225	3.00	0.005
KITSUNE	EZTR003312	341435	7038886	0	225	3.00	0.010
KITSUNE	EZTR003312	341433	7038885	0	225	3.00	0.010
KITSUNE	EZTR003312	341431	7038884	0	225	3.00	0.005
KITSUNE	EZTR003312	341429	7038882	0	225	3.00	0.070
KITSUNE	EZTR003313	341324	7038870	-15	50	3.00	0.005
KITSUNE	EZTR003313	341326	7038873	-15	50	3.00	0.030
KITSUNE	EZTR003313	341326	7038874	-15	50	3.00	0.005
KITSUNE	EZTR003313	341329	7038877	-15	50	3.00	0.010
KITSUNE	EZTR003313	341331	7038878	-15	50	3.00	0.010
KITSUNE	EZTR003313	341338	7038879	-15	50	3.00	0.010
KITSUNE	EZTR003313	341339	7038881	-15	50	3.00	0.030
KITSUNE	EZTR003313	341340	7038884	-15	50	3.00	0.005
KITSUNE	EZTR003313	341342	7038887	-15	55	3.00	0.090
KITSUNE	EZTR003313	341345	7038888	-15	55	3.00	0.010
KITSUNE	EZTR003314	341351	7038891	-15	80	3.00	0.060
KITSUNE	EZTR003314	341354	7038892	-15	80	3.00	0.030
KITSUNE	EZTR003314	341356	7038892	-15	80	3.00	0.040
KITSUNE	EZTR003314	341358	7038892	-15	80	3.00	0.120
KITSUNE	EZTR003314	341362	7038893	-15	80	3.00	0.100
KITSUNE	EZTR003314	341365	7038895	-15	80	3.00	0.140
KITSUNE	EZTR003314	341368	7038896	-15	80	3.00	0.005
KITSUNE	EZTR003314	341371	7038897	-15	80	3.00	0.010
KITSUNE	EZTR003315	341408	7038936	-5	45	3.00	0.005
KITSUNE	EZTR003315	341408	7038938	-5	45	3.00	0.010
KITSUNE	EZTR003315	341410	7038941	-5	45	3.00	0.005
KITSUNE	EZTR003315	341411	7038944	-5	45	3.00	0.040
KITSUNE	EZTR003315	341413	7038946	-5	45	3.00	0.070
KITSUNE	EZTR003315	341414	7038949	0	5	3.00	0.060
KITSUNE	EZTR003315	341414	7038952	0	5	3.00	0.030
KITSUNE	EZTR003316	341420	7038979	0	5	3.00	0.010
KITSUNE	EZTR003316	341420	7038982	0	5	3.00	0.030
KITSUNE	EZTR003316	341420	7038985	0	5	3.00	0.010
KITSUNE	EZTR003317	341446	7039052	0	20	3.00	0.010
KITSUNE	EZTR003317	341446	7039054	0	20	3.00	0.010
KITSUNE	EZTR003317	341447	7039057	0	20	3.00	0.010
KITSUNE	EZTR003318	341455	7039075	0	20	3.00	0.005
KITSUNE	EZTR003318	341455	7039076	0	20	3.00	0.005
KITSUNE	EZTR003318	341457	7039079	0	20	3.00	0.005
KITSUNE	EZTR003319	341477	7039119	5	30	3.00	0.010
KITSUNE	EZTR003319	341479	7039122	5	30	3.00	0.010
KITSUNE	EZTR003319	341481	7039124	5	30	3.00	0.005
KITSUNE	EZTR003319	341482	7039128	5	10	3.00	0.010
KITSUNE	EZTR003319	341483	7039130	5	10	3.00	0.030
KITSUNE	EZTR003319	341483	7039133	5	10	3.00	0.040
KITSUNE	EZTR003319	341484	7039136	5	10	3.00	0.030
KITSUNE	EZTR003320	341497	7039155	10	25	3.00	0.010
KITSUNE	EZTR003320	341499	7039158	10	25	3.00	0.010
KITSUNE	EZTR003320	341500	7039162	10	25	3.00	0.005
KITSUNE	EZTR003320	341502	7039165	10	25	3.00	0.010
KITSUNE	EZTR003320	341502	7039167	10	25	3.00	0.020
KITSUNE	EZTR003320	341504	7039170	10	25	3.00	0.060
KITSUNE	EZTR003320	341506	7039173	10	25	3.00	0.010
KITSUNE	EZTR003321	341507	7039189	0	340	3.00	0.040
KITSUNE	EZTR003321	341505	7039191	0	340	3.00	0.100
KITSUNE	EZTR003321	341503	7039193	0	340	3.00	0.530
KITSUNE	EZTR003321	341502	7039194	0	340	3.00	0.180
KITSUNE	EZTR003322	343488	7044858	0	115	1.00	0.020
KITSUNE	EZTR003325	343420	7044517	0	78	1.00	0.070
KITSUNE	EZTR003339	341369	7038784	-60	290	3.00	0.005
KITSUNE	EZTR003339	341368	7038783	-20	290	3.00	0.005
KITSUNE	EZTR003339	341371	7038779	-50	300	3.00	0.005
KITSUNE	EZTR003339	341367	7038782	-15	300	3.00	0.005
KITSUNE	EZTR003339	341362	7038785	-25	300	3.00	0.010
KITSUNE	EZTR003339	341361	7038784	-20	300	3.00	0.005
KITSUNE	EZTR003339	341357	7038787	0	300	3.00	0.040
KITSUNE	EZTR003339	341355	7038785	-10	300	3.00	0.010
KITSUNE	EZTR003339	341353	7038786	0	230	3.00	0.020
KITSUNE	EZTR003340	341340	7038794	5	325	3.00	0.040
KITSUNE	EZTR003340	341338	7038796	5	325	3.00	0.020
KITSUNE	EZTR003340	341337	7038797	10	325	3.00	0.010
KITSUNE	EZTR003340	341333	7038797	5	325	3.00	0.020
KITSUNE	EZTR003341	341340	7038823	0	0	3.00	0.060
KITSUNE	EZTR003341	341338	7038826	5	0	3.00	0.050
KITSUNE	EZTR003341	341340	7038828	0	0	3.00	0.010
KITSUNE	EZTR003341	341340	7038830	5	0	3.00	0.020
KITSUNE	EZTR003341	341338	7038832	-5	0	3.00	0.005
KITSUNE	EZTR003341	341341	7038833	10	0	3.00	0.005
KITSUNE	EZTR003341	341339	7038841	10	0	3.00	0.020
KITSUNE	EZTR003341	341335	7038843	0	0	3.00	0.005
KITSUNE	EZTR003341	341338	7038845	0	0	3.00	0.010
KITSUNE	EZTR003341	341338	7038848	-10	330	3.00	0.005

TARGET	TRENCH_ID	UTM_E	UTM_N	dip	Azimuth	width_(m)	Au ppm
KITSUNE	EZTR003342	341316	7038835	-20	335	3.00	0.010
KITSUNE	EZTR003342	341314	7038841	-30	335	3.00	0.240
KITSUNE	EZTR003342	341314	7038840	5	335	3.00	0.080
KITSUNE	EZTR003342	341311	7038844	5	335	3.00	0.010
KITSUNE	EZTR003342	341311	7038844	5	335	3.00	0.300
KITSUNE	EZTR003342	341308	7038851	5	335	3.00	0.070
KITSUNE	EZTR003342	341306	7038854	10	335	3.00	0.005
KITSUNE	EZTR003342	341304	7038856	0	335	3.00	0.005
KITSUNE	EZTR003342	341303	7038858	0	335	3.00	0.005
KITSUNE	EZTR003342	341304	7038863	0	335	3.00	0.010
KITSUNE	EZTR003343	341303	7038893	-40	110	3.00	0.020
KITSUNE	EZTR003343	341304	7038894	-40	110	3.00	0.050
KITSUNE	EZTR003343	341301	7038892	-40	110	3.00	2.660
KITSUNE	EZTR003343	341306	7038891	-40	110	3.00	0.010
KITSUNE	EZTR003343	341307	7038889	-40	110	3.00	0.005
KITSUNE	EZTR003343	341312	7038890	-40	110	3.00	0.120
KITSUNE	EZTR003343	341310	7038887	-40	110	3.00	0.020
KITSUNE	EZTR003343	341315	7038890	-40	110	3.00	0.020
KITSUNE	EZTR003343	341317	7038889	-40	110	3.00	0.210
KITSUNE	EZTR003343	341325	7038889	-40	110	3.00	0.050
KITSUNE	EZTR003343	341326	7038889	-40	110	3.00	0.060
KITSUNE	EZTR003343	341332	7038888	-40	110	3.00	0.040
KITSUNE	EZTR003343	341333	7038887	-40	110	3.00	0.010
KITSUNE	EZTR003343	341334	7038884	-40	110	3.00	0.010
KITSUNE	EZTR003383	341307	7039403	0	55	3.00	0.005
KITSUNE	EZTR003383	341313	7039403	0	55	3.00	0.005
KITSUNE	EZTR003383	341313	7039406	0	55	3.00	0.005
KITSUNE	EZTR003383	341317	7039408	0	55	3.00	0.005
KITSUNE	EZTR003383	341318	7039410	0	55	3.00	0.005
KITSUNE	EZTR003383	341320	7039412	0	50	3.00	0.005
KITSUNE	EZTR003383	341323	7039414	-5	50	3.00	0.005
KITSUNE	EZTR003383	341323	7039416	-20	50	3.00	0.005
KITSUNE	EZTR003383	341324	7039419	-20	50	3.00	0.005
KITSUNE	EZTR003383	341327	7039421	-20	50	3.00	0.005
KITSUNE	EZTR003383	341327	7039423	-20	50	3.00	0.005
KITSUNE	EZTR003383	341330	7039423	-20	50	3.00	0.005
KITSUNE	EZTR003383	341331	7039426	-20	50	3.00	0.005
KITSUNE	EZTR003383	341333	7039428	-20	50	3.00	0.005
KITSUNE	EZTR003383	341334	7039429	-30	50	3.00	0.005
KITSUNE	EZTR003383	341335	7039433	-30	50	3.00	0.005
KITSUNE	EZTR003383	341338	7039433	-30	50	3.00	0.005
KITSUNE	EZTR003383	341339	7039435	-30	50	3.00	0.005
KITSUNE	EZTR003383	341343	7039439	-30	50	3.00	0.005
KITSUNE	EZTR003383	341343	7039441	-30	50	3.00	0.005
KITSUNE	EZTR003383	341343	7039444	-30	50	3.00	0.005
KITSUNE	EZTR003383	341346	7039445	-30	50	3.00	0.010
KITSUNE	EZTR003383	341346	7039446	-30	50	3.00	0.050
KITSUNE	EZTR003383	341350	7039447	-30	50	3.00	0.005
KITSUNE	EZTR003383	341351	7039452	-30	50	3.00	0.040
KITSUNE	EZTR003383	341353	7039453	-30	50	3.00	0.010
KITSUNE	EZTR003383	341354	7039456	-30	50	3.00	0.010
KITSUNE	EZTR003384	340972	7039459	0	60	3.00	0.030
KITSUNE	EZTR003384	340976	7039460	0	60	3.00	0.005
KITSUNE	EZTR003384	340978	7039462	0	60	3.00	0.005
KITSUNE	EZTR003384	340980	7039462	0	60	3.00	0.005
KITSUNE	EZTR003384	340985	7039464	0	60	3.00	0.005
KITSUNE	EZTR003384	340984	7039466	0	55	3.00	0.005
KITSUNE	EZTR003384	340987	7039468	-5	55	3.00	0.005
KITSUNE	EZTR003384	340991	7039469	-10	55	3.00	0.005
KITSUNE	EZTR003384	340993	7039472	-10	60	3.00	0.005
KITSUNE	EZTR003384	340997	7039474	-20	60	3.00	0.005
KITSUNE	EZTR003384	340997	7039476	-20	60	3.00	0.005
KITSUNE	EZTR003384	341001	7039476	-30	60	3.00	0.005
KITSUNE	EZTR003384	341002	7039479	-30	60	3.00	0.005
KITSUNE	EZTR003384	341005	7039481	-30	60	3.00	0.005
KITSUNE	EZTR003384	341007	7039482	-30	60	3.00	0.005
KITSUNE	EZTR003384	341008	7039483	-30	60	3.00	0.005
KITSUNE	EZTR003384	341011	7039485	-30	60	3.00	0.005
KITSUNE	EZTR003384	341015	7039489	-10	60	3.00	0.005
KITSUNE	EZTR003384	341017	7039488	-10	60	3.00	0.005
KITSUNE	EZTR003384	341019	7039489	-20	60	3.00	0.005
KITSUNE	EZTR003384	341020	7039489	-20	60	3.00	0.005
KITSUNE	EZTR003384	341021	7039492	-60	60	3.00	0.005
KITSUNE	EZTR003384	341025	7039491	-30	60	3.00	0.005
KITSUNE	EZTR003384	341028	7039495	-30	60	3.00	0.005
KITSUNE	EZTR003384	341029	7039498	-40	60	3.00	0.005
KITSUNE	EZTR003385	341037	7039500	-40	50	3.00	0.005
KITSUNE	EZTR003385	341036	7039507	-40	50	3.00	0.005
KITSUNE	EZTR003385	341036	7039507	-40	50	3.00	0.005
KITSUNE	EZTR003385	341040	7039508	-60	50	3.00	0.005
KITSUNE	EZTR003386	341051	7039520	-10	55	3.00	0.005
KITSUNE	EZTR003386	341053	7039523	-30	55	3.00	0.005
KITSUNE	EZTR003386	341056	7039525	-40	55	3.00	0.010
KITSUNE	EZTR003386	341058	7039525	-40	55	3.00	0.005
KITSUNE	EZTR003386	341060	7039526	-20	55	2.00	0.010
KITSUNE	EZTR003387	340953	7039974	0	215	3.00	0.005
KITSUNE	EZTR003387	340952	7039970	5	215	3.00	0.005
KITSUNE	EZTR003387	340949	7039969	5	215	3.00	0.005
KITSUNE	EZTR003387	340949	7039969	5	215	3.00	0.005
KITSUNE	EZTR003387	340948	7039963	5	215	3.00	0.005
KITSUNE	EZTR003387	340945	7039963	5	215	3.00	0.005
KITSUNE	EZTR003387	340944	7039960	5	215	3.00	0.005
KITSUNE	EZTR003387	340943	7039956	5	215	3.00	0.020
KITSUNE	EZTR003387	340940	7039953	5	215	3.00	0.005
KITSUNE	EZTR003387	340939	7039951	5	215	3.00	0.040
KITSUNE	EZTR003387	340939	7039950	0	215	3.00	0.005
KITSUNE	EZTR003387	340934	7039946	0	215	3.00	0.010
KITSUNE	EZTR003387	340933	7039944	-5	215	3.00	0.005
KITSUNE	EZTR003387	340930	7039923	0	215	3.00	0.040
KITSUNE	EZTR003387	340930	7039921	0	215	3.00	0.005

TARGET	TRENCH_ID	UTM_E	UTM_N	dip	Azimuth	width_(m)	Au ppm
KITSUNE	EZTR003387	340928	7039918	0	215	3.00	0.005
KITSUNE	EZTR003388	340720	7039646	0	35	3.00	0.005
KITSUNE	EZTR003388	340720	7039642	0	35	3.00	0.010
KITSUNE	EZTR003388	340717	7039642	0	35	3.00	0.005
KITSUNE	EZTR003388	340717	7039638	0	35	3.00	0.005
KITSUNE	EZTR003388	340716	7039636	0	35	3.00	0.010
KITSUNE	EZTR003388	340713	7039633	5	35	3.00	0.040
KITSUNE	EZTR003389	340682	7039605	5	240	3.00	0.005
KITSUNE	EZTR003389	340680	7039607	5	240	3.00	0.005
KITSUNE	EZTR003389	340678	7039605	5	240	3.00	0.005
KITSUNE	EZTR003389	340673	7039605	5	240	3.00	0.005
KITSUNE	EZTR003389	340672	7039602	5	240	3.00	0.010
KITSUNE	EZTR003389	340669	7039602	5	240	3.00	0.005
KITSUNE	EZTR003389	340667	7039601	5	240	3.00	0.005
KITSUNE	EZTR003389	340665	7039601	5	240	3.00	0.005
KITSUNE	EZTR003389	340662	7039601	5	240	3.00	0.005
KITSUNE	EZTR003389	340659	7039578	5	240	3.00	0.020
KITSUNE	EZTR003389	340655	7039597	10	240	3.00	0.005
KITSUNE	EZTR003389	340652	7039597	5	240	3.00	0.005
KITSUNE	EZTR003389	340650	7039596	0	240	3.00	0.010
KITSUNE	EZTR003403	340845	7038175	-10	165	3.00	0.005
KITSUNE	EZTR003403	340847	7038172	-10	165	3.00	0.010
KITSUNE	EZTR003403	340849	7038169	-10	165	3.00	0.010
KITSUNE	EZTR003403	340851	7038167	-10	165	3.00	0.010
KITSUNE	EZTR003403	340855	7038166	0	150	3.00	0.010
KITSUNE	EZTR003403	340857	7038165	0	150	3.00	0.020
KITSUNE	EZTR003403	340858	7038162	0	150	3.00	0.005
KITSUNE	EZTR003403	340859	7038158	0	150	3.00	0.030
KITSUNE	EZTR003403	340860	7038154	0	160	3.00	0.020
KITSUNE	EZTR003404	340865	7038162	-10	170	3.00	0.010
KITSUNE	EZTR003404	340867	7038160	-10	170	3.00	0.010
KITSUNE	EZTR003404	340869	7038158	-10	170	3.00	0.020
KITSUNE	EZTR003404	340871	7038156	-10	170	3.00	0.040
KITSUNE	EZTR003404	340873	7038148	0	170	3.00	0.010
KITSUNE	EZTR003404	340876	7038148	30	115	3.00	0.005
KITSUNE	EZTR003404	340879	7038148	30	100	3.00	0.010
KITSUNE	EZTR003404	340880	7038148	30	80	3.00	0.010
KITSUNE	EZTR003404	340882	7038149	30	80	3.00	0.010
KITSUNE	EZTR003405	340892	7038146	5	100	3.00	0.070
KITSUNE	EZTR003405	340894	7038145	5	100	3.00	0.010
KITSUNE	EZTR003405	340897	7038145	5	100	3.00	0.010
KITSUNE	EZTR003406	340900	7038158	0	115	3.00	0.010
KITSUNE	EZTR003406	340902	7038158	0	115	3.00	0.005
KITSUNE	EZTR003406	340904	7038158	0	80	3.00	0.020
KITSUNE	EZTR003406	340906	7038158	0	95	3.00	0.030
KITSUNE	EZTR003406	340908	7038157	0	95	3.00	0.010
KITSUNE	EZTR003406	340911	7038156	0	95	3.00	0.010
KITSUNE	EZTR003406	340915	7038155	0	95	3.00	0.005
KITSUNE	EZTR003406	340917	7038155	0	95	3.00	0.020
KITSUNE	EZTR003406	340920	7038154	0	95	3.00	0.010
KITSUNE	EZTR003406	340922	7038153	0	95	3.00	0.010
KITSUNE	EZTR003406	340924	7038153	0	95	3.00	0.010
KITSUNE	EZTR003406	340929	7038153	0	95	3.00	0.030
KITSUNE	EZTR003406	340931	7038153	0	95	3.00	0.020
KITSUNE	EZTR003407	340926	7038184	0	30	3.00	0.010
KITSUNE	EZTR003407	340926	7038185	0	30	3.00	0.010
KITSUNE	EZTR003407	340926	7038189	0	30	3.00	0.020
KITSUNE	EZTR003407	340926	7038191	0	30	3.00	0.010
KITSUNE	EZTR003407	340928	7038194	0	10	3.00	0.005
KITSUNE	EZTR003407	340929	7038196	0	10	3.00	0.005
KITSUNE	EZTR003407	340932	7038199	0	10	3.00	0.010
KITSUNE	EZTR003407	340931	7038202	0	10	3.00	0.020
KITSUNE	EZTR003407	340931	7038205	0	10	3.00	0.020
KITSUNE	EZTR003407	340930	7038209	0	10	3.00	0.010
KITSUNE	EZTR003407	340930	7038213	0	10	3.00	0.010
KITSUNE	EZTR003407	340931	7038219	0	10	3.00	0.040
KITSUNE	EZTR003408	353151	7035149	-20	140	3.00	0.005
KITSUNE	EZTR003409	353096	7035067	-20	280	2.00	0.010
KITSUNE	EZTR003410	353097	7035051	0	210	1.50	0.005
KITSUNE	EZTR003411	353320	7035623	0	30	2.00	0.005
KITSUNE	EZTR003412	352117	7035267	-30	330	2.00	0.010
KITSUNE	EZTR003413	351193	7035769	0	170	1.00	0.005
KITSUNE	EZTR003414	340543	7039087	0	70	3.00	0.030
KITSUNE	EZTR003414	340508	7039088	-5	70	3.00	0.030
KITSUNE	EZTR003414	340509	7039091	-5	70	3.00	0.010
KITSUNE	EZTR003414	340514	7039088	-5	70	3.00	0.160
KITSUNE	EZTR003414	340516	7039087	-5	70	3.00	0.040
KITSUNE	EZTR003414	340520	7039089	0	70	3.00	0.100
KITSUNE	EZTR003414	340523	7039090	-5	70	3.00	0.010
KITSUNE	EZTR003414	340524	7039091	-5	70	3.00	0.010
KITSUNE	EZTR003414	340528	7039091	0	70	3.00	0.005
KITSUNE	EZTR003414	340532	7039092	0	70	3.00	0.320
KITSUNE	EZTR003414	340535	7039092	0	70	3.00	0.030
KITSUNE	EZTR003414	340536	7039091	0	70	3.00	0.060
KITSUNE	EZTR003414	340539	7039090	0	70	3.00	0.005
KITSUNE	EZTR003414	340543	7039093	0	70	3.00	0.005
KITSUNE	EZTR003414	340545	7039094	0	70	3.00	0.005
KITSUNE	EZTR003414	340548	7039092	0	70	3.00	0.010
KITSUNE	EZTR003414	340551	7039096	0	70	3.00	0.005
KITSUNE	EZTR003414	340553	7039096	-5	65	3.00	0.005
KITSUNE	EZTR003414	340553	7039096	-50	65	3.00	0.010
KITSUNE	EZTR003414	340556	7039098	-60	65	3.00	0.005
KITSUNE	EZTR003414	340557	7039098	-60	65	3.00	0.005
KITSUNE	EZTR003415	340589	7039116	-40	55	3.00	0.210
KITSUNE	EZTR003415	340591	7039116	-30	55	3.00	0.010
KITSUNE	EZTR003415	340593	7039119	-30	55	3.00	0.005
KITSUNE	EZTR003415	340594	7039122	-30	55	3.00	0.010
KITSUNE	EZTR003415	340597	7039121	-40	55	3.00	0.005
KITSUNE	EZTR003415	340599	7039123	-40	55	3.00	0.005
KITSUNE	EZTR003415	340602	7039125	-40	55	3.00	0.010

TARGET	TRENCH_ID	UTM_E	UTM_N	dip	Azimuth	width_(m)	Au ppm
KITSUNE	EZTR003416	340683	7038983	0	35	3.00	0.005
KITSUNE	EZTR003416	340683	7038985	-30	35	3.00	0.005
KITSUNE	EZTR003416	340684	7038986	-30	35	3.00	0.010
KITSUNE	EZTR003416	340683	7038989	-30	35	3.00	0.005
KITSUNE	EZTR003416	340684	7038991	-30	35	3.00	0.005
KITSUNE	EZTR003416	340686	7038995	-20	35	3.00	0.005
KITSUNE	EZTR003416	340688	7038997	-20	35	3.00	0.005
KITSUNE	EZTR003416	340685	7039000	-10	35	3.00	0.005
KITSUNE	EZTR003416	340689	7039001	-10	30	3.00	0.005
KITSUNE	EZTR003416	340688	7039006	-10	30	3.00	0.005
KITSUNE	EZTR003416	340689	7039007	-10	30	3.00	0.005
KITSUNE	EZTR003416	340691	7039009	-5	30	3.00	0.005
KITSUNE	EZTR003417	340709	7039028	5	50	3.00	0.005
KITSUNE	EZTR003417	340712	7039029	35	50	3.00	0.005
KITSUNE	EZTR003417	340716	7039032	35	50	3.00	0.005
KITSUNE	EZTR003417	340717	7039034	20	45	3.00	0.020
KITSUNE	EZTR003417	340719	7039033	30	45	3.00	0.005
KITSUNE	EZTR003418	340725	7039052	0	30	3.00	0.010
KITSUNE	EZTR003418	340727	7039055	0	30	3.00	0.005
KITSUNE	EZTR003418	340727	7039057	0	30	3.00	0.010
KITSUNE	EZTR003418	340725	7039058	0	30	3.00	0.005
KITSUNE	EZTR003418	340728	7039060	0	30	3.00	0.030
KITSUNE	EZTR003418	340727	7039063	0	30	3.00	0.020
KITSUNE	EZTR003419	341247	7038729	0	295	3.00	0.030
KITSUNE	EZTR003419	341242	7038733	0	295	3.00	0.005
KITSUNE	EZTR003419	341242	7038734	5	295	3.00	0.010
KITSUNE	EZTR003419	341238	7038735	0	295	3.00	0.005
KITSUNE	EZTR003419	341234	7038739	0	295	3.00	0.005
KITSUNE	EZTR003419	341235	7038738	0	295	3.00	0.020
KITSUNE	EZTR003419	341231	7038740	0	295	3.00	0.010
KITSUNE	EZTR003419	341227	7038740	0	295	3.00	0.010
KITSUNE	EZTR003419	341225	7038744	0	295	3.00	0.190
KITSUNE	EZTR003419	341223	7038745	5	295	3.00	0.020
KITSUNE	EZTR003419	341220	7038747	0	295	3.00	0.010
KITSUNE	EZTR003419	341218	7038747	0	295	3.00	0.005
KITSUNE	EZTR003419	341215	7038749	-5	295	3.00	0.040
KITSUNE	EZTR003419	341211	7038749	-5	295	3.00	0.010
KITSUNE	EZTR003419	341211	7038750	0	295	3.00	0.020
KITSUNE	EZTR003419	341207	7038752	0	295	3.00	0.050
KITSUNE	EZTR003419	341203	7038752	0	295	3.00	0.070
KITSUNE	EZTR003419	341203	7038754	5	295	3.00	0.120
KITSUNE	EZTR003419	341198	7038753	0	295	3.00	0.420
KITSUNE	EZTR003419	341194	7038754	0	295	3.00	0.100
KITSUNE	EZTR003419	341193	7038755	0	295	3.00	0.020
KITSUNE	EZTR003419	341189	7038757	0	295	3.00	0.030
KITSUNE	EZTR003419	341188	7038759	0	295	3.00	0.010
KITSUNE	EZTR003419	341188	7038760	-5	295	2.00	0.070
KITSUNE	EZTR003419	341183	7038759	70	295	3.00	0.050
KITSUNE	EZTR003419	341179	7038766	5	310	3.00	0.005
KITSUNE	EZTR003419	341177	7038768	0	310	3.00	0.005
KITSUNE	EZTR003419	341174	7038769	0	310	3.00	0.005
KITSUNE	EZTR003419	341172	7038772	0	310	3.00	0.020
KITSUNE	EZTR003419	341172	7038771	0	310	3.00	0.010
KITSUNE	EZTR003420	341045	7038515	40	300	3.00	0.010
KITSUNE	EZTR003420	341042	7038519	40	300	3.00	0.010
KITSUNE	EZTR003420	341039	7038518	40	300	3.00	0.010
KITSUNE	EZTR003420	341037	7038521	50	300	3.00	0.020
KITSUNE	EZTR003420	341037	7038521	30	300	3.00	0.005
KITSUNE	EZTR003420	341033	7038521	10	300	3.00	0.070
KITSUNE	EZTR003420	341029	7038524	0	280	3.00	0.010
KITSUNE	EZTR003420	341025	7038525	-30	280	3.00	0.010
KITSUNE	EZTR003420	341026	7038524	-40	280	3.00	0.010
KITSUNE	EZTR003420	341021	7038524	-30	280	3.00	0.020
KITSUNE	EZTR003420	341019	7038528	-40	280	3.00	0.110
KITSUNE	EZTR003420	341019	7038527	-40	280	3.00	0.030
KITSUNE	EZTR003421	340972	7038528	0	280	3.00	1.850
KITSUNE	EZTR003421	340969	7038529	0	280	3.00	0.820
KITSUNE	EZTR003422	341146	7039503	-16	68	3.00	0.005
KITSUNE	EZTR003422	341149	7039504	-16	68	3.00	0.005
KITSUNE	EZTR003422	341152	7039505	-16	68	3.00	0.005
KITSUNE	EZTR003422	341154	7039506	-16	68	3.00	0.005
KITSUNE	EZTR003422	341157	7039507	-16	68	3.00	0.005
KITSUNE	EZTR003422	341159	7039508	-16	68	3.00	0.005
KITSUNE	EZTR003422	341162	7039509	-16	68	3.00	0.005
KITSUNE	EZTR003422	341165	7039510	-16	68	3.00	0.005
KITSUNE	EZTR003422	341167	7039511	-16	68	3.00	0.010
KITSUNE	EZTR003422	341170	7039512	-16	68	3.00	0.005
KITSUNE	EZTR003422	341173	7039513	-16	68	3.00	0.005
KITSUNE	EZTR003422	341175	7039514	-16	68	3.00	0.005
KITSUNE	EZTR003422	341178	7039515	-16	68	3.00	0.010
KITSUNE	EZTR003422	341180	7039516	-16	68	3.00	0.005
KITSUNE	EZTR003422	341183	7039517	-16	68	3.00	0.005
KITSUNE	EZTR003422	341186	7039518	-16	68	3.00	0.005
KITSUNE	EZTR003423	341188	7039520	-30	53	3.00	0.005
KITSUNE	EZTR003423	341190	7039521	-30	53	3.00	0.005
KITSUNE	EZTR003423	341192	7039523	-30	53	3.00	0.005
KITSUNE	EZTR003423	341194	7039524	-30	53	3.00	0.005
KITSUNE	EZTR003423	341196	7039526	-30	53	3.00	0.005
KITSUNE	EZTR003423	341197	7039527	-30	53	3.00	0.005
KITSUNE	EZTR003423	341199	7039528	-30	53	3.00	0.005
KITSUNE	EZTR003423	341201	7039530	-30	53	3.00	0.005
KITSUNE	EZTR003423	341203	7039531	-30	53	3.00	0.005
KITSUNE	EZTR003424	341215	7039539	14	53	3.00	0.010
KITSUNE	EZTR003424	341217	7039541	14	53	3.00	0.005
KITSUNE	EZTR003424	341220	7039542	14	53	3.00	0.005
KITSUNE	EZTR003424	341222	7039544	14	53	3.00	0.040
KITSUNE	EZTR003424	341224	7039546	14	53	3.00	0.005
KITSUNE	EZTR003424	341226	7039547	14	53	3.00	0.010
KITSUNE	EZTR003424	341229	7039549	14	53	3.00	0.005
KITSUNE	EZTR003424	341231	7039551	14	53	3.00	0.005

TARGET	TRENCH_ID	UTM_E	UTM_N	dip	Azimuth	width_(m)	Au ppm
KITSUNE	EZTR003424	341233	7039552	14	53	3.00	0.005
KITSUNE	EZTR003424	341235	7039554	14	53	3.00	0.005
KITSUNE	EZTR003424	341238	7039556	14	53	3.00	0.005
KITSUNE	EZTR003424	341240	7039557	14	53	3.00	0.005
KITSUNE	EZTR003424	341242	7039559	14	53	3.00	0.005
KITSUNE	EZTR003424	341244	7039561	14	53	3.00	0.005
KITSUNE	EZTR003424	341247	7039562	14	53	3.00	0.005
KITSUNE	EZTR003424	341249	7039564	14	53	3.00	0.010
KITSUNE	EZTR003425	341251	7039566	0	62	3.00	0.005
KITSUNE	EZTR003425	341254	7039567	0	62	3.00	0.005
KITSUNE	EZTR003425	341257	7039569	0	62	3.00	0.005
KITSUNE	EZTR003425	341259	7039570	0	62	3.00	0.005
KITSUNE	EZTR003425	341262	7039571	0	62	3.00	0.060
KITSUNE	EZTR003425	341264	7039573	0	62	3.00	0.005
KITSUNE	EZTR003425	341267	7039574	0	62	3.00	0.005
KITSUNE	EZTR003425	341270	7039576	0	62	3.00	0.005
KITSUNE	EZTR003425	341272	7039577	0	62	3.00	0.005
KITSUNE	EZTR003425	341275	7039578	0	62	3.00	0.005
KITSUNE	EZTR003426	340889	7039480	-36	47	3.00	0.005
KITSUNE	EZTR003426	340891	7039481	-36	47	3.00	0.005
KITSUNE	EZTR003426	340892	7039483	-36	47	3.00	0.005
KITSUNE	EZTR003426	340894	7039485	-36	47	3.00	0.010
KITSUNE	EZTR003426	340896	7039486	-36	47	3.00	0.005
KITSUNE	EZTR003426	340898	7039488	-36	47	3.00	0.005
KITSUNE	EZTR003426	340899	7039490	-36	47	3.00	0.005
KITSUNE	EZTR003426	340901	7039491	-36	47	3.00	0.005
KITSUNE	EZTR003427	340903	7039493	-15	41	3.00	0.010
KITSUNE	EZTR003427	340905	7039495	-15	41	3.00	0.005
KITSUNE	EZTR003427	340907	7039497	-15	41	3.00	0.005
KITSUNE	EZTR003427	340909	7039500	-15	41	3.00	0.005
KITSUNE	EZTR003427	340910	7039502	-15	41	3.00	0.005
KITSUNE	EZTR003427	340912	7039504	-15	41	3.00	0.005
KITSUNE	EZTR003427	340914	7039506	-15	41	3.00	0.005
KITSUNE	EZTR003427	340916	7039508	-15	41	3.00	0.010
KITSUNE	EZTR003427	340918	7039511	-15	41	3.00	0.005
KITSUNE	EZTR003427	340920	7039513	-15	41	3.00	0.005
KITSUNE	EZTR003427	340922	7039515	-15	41	3.00	0.005
KITSUNE	EZTR003427	340924	7039517	-15	41	3.00	0.005
KITSUNE	EZTR003427	340925	7039519	-15	41	3.00	0.020
KITSUNE	EZTR003427	340927	7039522	-15	41	3.00	0.020
KITSUNE	EZTR003427	340929	7039524	-15	41	3.00	0.010
KITSUNE	EZTR003427	340931	7039526	-15	41	3.00	0.040
KITSUNE	EZTR003428	340958	7039555	17	17	3.00	0.005
KITSUNE	EZTR003428	340959	7039558	17	17	3.00	0.005
KITSUNE	EZTR003428	340960	7039561	17	17	3.00	0.005
KITSUNE	EZTR003428	340961	7039563	17	17	3.00	0.005
KITSUNE	EZTR003428	340962	7039566	17	17	3.00	0.005
KITSUNE	EZTR003428	340963	7039569	17	17	3.00	0.005
KITSUNE	EZTR003429	341066	7039711	-28	44	3.00	0.005
KITSUNE	EZTR003429	341068	7039713	-28	44	3.00	0.010
KITSUNE	EZTR003429	341070	7039715	-28	44	3.00	0.005
KITSUNE	EZTR003429	341071	7039717	-28	44	3.00	0.010
KITSUNE	EZTR003429	341073	7039718	-28	44	3.00	0.005
KITSUNE	EZTR003429	341075	7039720	-28	44	3.00	0.010
KITSUNE	EZTR003429	341077	7039722	-28	44	3.00	0.005
KITSUNE	EZTR003429	341079	7039724	-28	44	3.00	0.020
KITSUNE	EZTR003429	341080	7039726	-28	44	3.00	0.010
KITSUNE	EZTR003429	341082	7039728	-28	44	3.00	0.040
KITSUNE	EZTR003429	341084	7039730	-28	44	3.00	0.050
KITSUNE	EZTR003429	341086	7039732	-28	44	3.00	0.040
KITSUNE	EZTR003429	341088	7039733	-28	44	3.00	0.010
KITSUNE	EZTR003429	341089	7039735	-28	44	3.00	0.010
KITSUNE	EZTR003429	341091	7039737	-28	44	3.00	0.030
KITSUNE	EZTR003429	341093	7039739	-28	44	3.00	0.005
KITSUNE	EZTR003430	340840	7039680	22	33	3.00	0.020
KITSUNE	EZTR003430	340841	7039682	22	33	3.00	0.010
KITSUNE	EZTR003430	340843	7039685	22	33	3.00	0.010
KITSUNE	EZTR003430	340844	7039687	22	33	3.00	0.010
KITSUNE	EZTR003430	340846	7039689	22	33	3.00	0.010
KITSUNE	EZTR003430	340847	7039692	22	33	3.00	0.010
KITSUNE	EZTR003430	340849	7039694	22	33	3.00	0.020
KITSUNE	EZTR003430	340850	7039696	22	33	3.00	0.005
KITSUNE	EZTR003430	340852	7039699	22	33	3.00	0.005
KITSUNE	EZTR003430	340853	7039701	22	33	3.00	0.120
KITSUNE	EZTR003431	340857	7039683	12	34	3.00	0.240
KITSUNE	EZTR003431	340858	7039686	12	34	3.00	0.450
KITSUNE	EZTR003431	340860	7039688	12	34	3.00	0.005
KITSUNE	EZTR003431	340862	7039690	12	34	3.00	0.005
KITSUNE	EZTR003431	340863	7039693	12	34	3.00	0.005
KITSUNE	EZTR003431	340865	7039695	12	34	3.00	0.005
KITSUNE	EZTR003431	340867	7039697	12	34	3.00	0.010
KITSUNE	EZTR003431	340868	7039700	12	34	3.00	0.030
KITSUNE	EZTR003431	340870	7039702	12	34	3.00	0.010
KITSUNE	EZTR003431	340871	7039705	12	34	3.00	0.840
KITSUNE	EZTR003431	340873	7039707	12	34	3.00	0.010
KITSUNE	EZTR003431	340875	7039709	12	34	3.00	0.010
KITSUNE	EZTR003431	340876	7039712	12	34	3.00	0.060
KITSUNE	EZTR003431	340878	7039714	12	34	3.00	0.090
KITSUNE	EZTR003431	340880	7039716	12	34	3.00	0.190
KITSUNE	EZTR003431	340881	7039719	12	34	3.00	2.940
KITSUNE	EZTR003432	340883	7039721	-29	49	3.00	0.010
KITSUNE	EZTR003432	340885	7039723	-29	49	3.00	0.060
KITSUNE	EZTR003432	340887	7039724	-29	49	3.00	0.020
KITSUNE	EZTR003432	340889	7039726	-29	49	3.00	0.020
KITSUNE	EZTR003432	340891	7039728	-29	49	3.00	0.005
KITSUNE	EZTR003432	340893	7039730	-29	49	3.00	0.005
KITSUNE	EZTR003432	340895	7039732	-29	49	3.00	0.005
KITSUNE	EZTR003432	340898	7039733	-29	49	3.00	0.020
KITSUNE	EZTR003432	340900	7039735	-29	49	3.00	0.010
KITSUNE	EZTR003432	340902	7039737	-29	49	3.00	0.010

TARGET	TRENCH_ID	UTM_E	UTM_N	dip	Azimuth	width_(m)	Au ppm
KITSUNE	EZTR003432	340904	7039739	-29	49	3.00	0.110
KITSUNE	EZTR003432	340906	7039741	-29	49	3.00	0.430
KITSUNE	EZTR003432	340908	7039742	-29	49	3.00	0.010
KITSUNE	EZTR003432	340910	7039744	-29	49	3.00	0.010
KITSUNE	EZTR003433	340931	7039793	-13	40	3.00	0.005
KITSUNE	EZTR003433	340933	7039795	-13	40	3.00	0.420
KITSUNE	EZTR003433	340935	7039798	-13	40	3.00	0.080
KITSUNE	EZTR003433	340937	7039800	-13	40	3.00	0.170
KITSUNE	EZTR003433	340939	7039802	-13	40	3.00	0.030
KITSUNE	EZTR003433	340940	7039804	-13	40	3.00	0.030
KITSUNE	EZTR003433	340942	7039806	-13	40	3.00	0.510
KITSUNE	EZTR003433	340944	7039809	-13	40	3.00	0.010
KITSUNE	EZTR003433	340946	7039811	-13	40	3.00	0.020
KITSUNE	EZTR003434	340948	7039822	-6	47	3.00	0.010
KITSUNE	EZTR003434	340950	7039824	-6	47	3.00	0.005
KITSUNE	EZTR003434	340953	7039826	-6	47	3.00	0.005
KITSUNE	EZTR003434	340955	7039828	-6	47	3.00	0.010
KITSUNE	EZTR003434	340957	7039830	-6	47	3.00	0.080
KITSUNE	EZTR003434	340959	7039832	-6	47	3.00	0.180
KITSUNE	EZTR003434	340962	7039834	-6	47	3.00	0.260
KITSUNE	EZTR003434	340964	7039836	-6	47	3.00	0.070
KITSUNE	EZTR003434	340966	7039839	-6	47	3.00	0.040
KITSUNE	EZTR003434	340968	7039841	-6	47	3.00	0.070
KITSUNE	EZTR003434	340971	7039843	-6	47	3.00	0.130
KITSUNE	EZTR003434	340973	7039845	-6	47	3.00	0.005
KITSUNE	EZTR003434	340975	7039847	-6	47	3.00	0.010
KITSUNE	EZTR003434	340977	7039849	-6	47	3.00	0.005
KITSUNE	EZTR003434	340980	7039851	-6	47	3.00	0.005
KITSUNE	EZTR003434	340982	7039853	-6	47	3.00	0.005
KITSUNE	EZTR003435	340984	7039855	-17	33	3.00	0.005
KITSUNE	EZTR003435	340985	7039858	-17	33	3.00	0.030
KITSUNE	EZTR003435	340987	7039860	-17	33	3.00	0.005
KITSUNE	EZTR003435	340988	7039862	-17	33	3.00	0.005
KITSUNE	EZTR003435	340990	7039865	-17	33	3.00	0.005
KITSUNE	EZTR003435	340991	7039867	-17	33	3.00	0.005
KITSUNE	EZTR003435	340993	7039869	-17	33	3.00	0.005
KITSUNE	EZTR003435	340994	7039872	-17	33	3.00	0.005
KITSUNE	EZTR003435	340996	7039874	-17	33	3.00	0.005
KITSUNE	EZTR003435	340997	7039876	-17	33	3.00	0.010
KITSUNE	EZTR003435	340999	7039879	-17	33	3.00	0.010
KITSUNE	EZTR003435	341000	7039881	-17	33	3.00	0.005
KITSUNE	EZTR003436	341002	7039888	-10	48	3.00	0.570
KITSUNE	EZTR003436	341004	7039890	-10	48	3.00	0.330
KITSUNE	EZTR003436	341006	7039892	-10	48	3.00	0.040
KITSUNE	EZTR003436	341008	7039894	-10	48	3.00	0.120
KITSUNE	EZTR003436	341011	7039896	-10	48	3.00	0.005
KITSUNE	EZTR003436	341013	7039898	-10	48	3.00	0.005
KITSUNE	EZTR003436	341015	7039900	-10	48	3.00	0.005
KITSUNE	EZTR003436	341017	7039902	-10	48	3.00	0.010
KITSUNE	EZTR003436	341019	7039903	-10	48	3.00	0.030
KITSUNE	EZTR003436	341021	7039905	-10	48	3.00	0.130
KITSUNE	EZTR003436	341023	7039907	-10	48	3.00	0.010
KITSUNE	EZTR003436	341025	7039909	-10	48	3.00	0.020
KITSUNE	EZTR003436	341028	7039911	-10	48	3.00	0.010
KITSUNE	EZTR003436	341030	7039913	-10	48	3.00	0.030
KITSUNE	EZTR003436	341032	7039915	-10	48	3.00	0.050
KITSUNE	EZTR003436	341034	7039917	-10	48	3.00	0.080
TORO BLANCO	EZTR003444	341765	7037213	5	35	3.00	0.005
TORO BLANCO	EZTR003444	341766	7037215	5	35	3.00	0.020
TORO BLANCO	EZTR003444	341768	7037217	5	35	3.00	0.010
TORO BLANCO	EZTR003444	341769	7037219	5	35	3.00	0.010
TORO BLANCO	EZTR003444	341771	7037222	5	35	3.00	0.005
TORO BLANCO	EZTR003444	341772	7037224	5	35	3.00	0.005
TORO BLANCO	EZTR003444	341774	7037226	5	35	3.00	0.005
TORO BLANCO	EZTR003444	341775	7037228	5	35	3.00	0.020
TORO BLANCO	EZTR003444	341777	7037230	5	35	3.00	0.005
TORO BLANCO	EZTR003444	341778	7037232	5	35	3.00	0.010
TORO BLANCO	EZTR003444	341780	7037234	5	35	3.00	0.010
TORO BLANCO	EZTR003444	341781	7037236	5	35	3.00	0.005
TORO BLANCO	EZTR003444	341783	7037239	5	35	3.00	0.005
TORO BLANCO	EZTR003444	341784	7037241	5	35	3.00	0.005
TORO BLANCO	EZTR003444	341786	7037243	5	35	3.00	0.005
TORO BLANCO	EZTR003444	341787	7037245	5	35	3.00	0.010
TORO BLANCO	EZTR003445	341884	7037254	10	5	3.00	0.030
TORO BLANCO	EZTR003445	341884	7037257	10	5	3.00	0.005
TORO BLANCO	EZTR003445	341885	7037260	10	5	3.00	0.005
TORO BLANCO	EZTR003445	341885	7037263	10	5	3.00	0.010
TORO BLANCO	EZTR003445	341885	7037266	10	5	3.00	0.005
TORO BLANCO	EZTR003445	341885	7037269	10	5	3.00	0.005
TORO BLANCO	EZTR003445	341886	7037272	10	5	3.00	0.005
TORO BLANCO	EZTR003445	341886	7037275	10	5	3.00	0.005
TORO BLANCO	EZTR003446	341889	7037164	15	35	3.00	0.010
TORO BLANCO	EZTR003446	341890	7037166	15	35	3.00	0.005
TORO BLANCO	EZTR003446	341891	7037167	15	35	3.00	0.020
TORO BLANCO	EZTR003446	341892	7037169	15	35	3.00	0.030
TORO BLANCO	EZTR003447	341878	7037108	0	45	3.00	0.020
TORO BLANCO	EZTR003447	341880	7037110	0	45	3.00	0.440
TORO BLANCO	EZTR003448	341851	7037060	12	50	3.00	0.010
TORO BLANCO	EZTR003448	341853	7037062	12	50	3.00	0.030
TORO BLANCO	EZTR003448	341856	7037064	12	50	3.00	0.020
TORO BLANCO	EZTR003448	341858	7037066	12	50	3.00	0.550
TORO BLANCO	EZTR003448	341860	7037068	12	50	3.00	0.230
TORO BLANCO	EZTR003448	341863	7037070	12	50	3.00	0.500
TORO BLANCO	EZTR003448	341865	7037071	12	50	3.00	0.010
TORO BLANCO	EZTR003448	341867	7037073	12	50	3.00	0.010
TORO BLANCO	EZTR003448	341869	7037075	12	50	3.00	0.650
TORO BLANCO	EZTR003448	341872	7037077	12	50	3.00	0.020
TORO BLANCO	EZTR003448	341874	7037079	12	50	3.00	0.020
TORO BLANCO	EZTR003449	341969	7037121	13	14	3.00	0.005
TORO BLANCO	EZTR003449	341970	7037124	13	14	3.00	0.005

TARGET	TRENCH_ID	UTM_E	UTM_N	dip	Azimuth	width_(m)	Au ppm
TORO BLANCO	EZTR003449	341971	7037126	13	14	3.00	0.005
TORO BLANCO	EZTR003449	341971	7037129	13	14	3.00	0.010
TORO BLANCO	EZTR003449	341972	7037131	13	14	3.00	0.010
TORO BLANCO	EZTR003449	341972	7037134	13	14	3.00	0.005
TORO BLANCO	EZTR003449	341973	7037136	13	14	3.00	0.005
TORO BLANCO	EZTR003449	341974	7037139	13	14	3.00	0.005
TORO BLANCO	EZTR003449	341974	7037141	13	14	3.00	0.005
TORO BLANCO	EZTR003449	341975	7037144	13	14	3.00	0.005
TORO BLANCO	EZTR003450	341934	7036980	9	73	3.00	0.010
TORO BLANCO	EZTR003450	341937	7036981	9	73	3.00	0.020
TORO BLANCO	EZTR003450	341940	7036982	9	73	3.00	0.010
TORO BLANCO	EZTR003450	341943	7036983	9	73	3.00	0.120
TORO BLANCO	EZTR003450	341945	7036984	9	73	3.00	0.050
TORO BLANCO	EZTR003450	341948	7036985	9	73	3.00	0.130
TORO BLANCO	EZTR003450	341951	7036986	9	73	3.00	0.480
TORO BLANCO	EZTR003450	341954	7036986	9	73	3.00	0.010
TORO BLANCO	EZTR003450	341957	7036987	9	73	3.00	0.005
TORO BLANCO	EZTR003450	341959	7036988	9	73	3.00	0.005
TORO BLANCO	EZTR003450	341962	7036989	9	73	3.00	0.020
TORO BLANCO	EZTR003450	341965	7036990	9	73	3.00	0.050
TORO BLANCO	EZTR003450	341968	7036991	9	73	3.00	0.010
TORO BLANCO	EZTR003451	342114	7037043	12	66	3.00	0.005
TORO BLANCO	EZTR003451	342117	7037044	12	66	3.00	0.005
TORO BLANCO	EZTR003451	342120	7037045	12	66	3.00	0.005
TORO BLANCO	EZTR003451	342123	7037046	12	66	3.00	0.005
TORO BLANCO	EZTR003451	342125	7037048	12	66	3.00	0.005
TORO BLANCO	EZTR003451	342128	7037049	12	66	3.00	0.005
TORO BLANCO	EZTR003451	342131	7037050	12	66	3.00	0.005
TORO BLANCO	EZTR003451	342134	7037051	12	66	3.00	0.010
TORO BLANCO	EZTR003452	342227	7036895	0	27	3.00	0.005
TORO BLANCO	EZTR003452	342228	7036898	0	27	3.00	0.005
TORO BLANCO	EZTR003452	342229	7036900	0	27	3.00	0.005
TORO BLANCO	EZTR003452	342231	7036903	0	27	3.00	0.005
TORO BLANCO	EZTR003452	342232	7036906	0	27	3.00	0.005
TORO BLANCO	EZTR003452	342233	7036908	0	27	3.00	0.300
TORO BLANCO	EZTR003452	342234	7036911	0	27	3.00	0.010
KITSUNE	EZTR003453	341786	7038874	10	10	3.00	0.010
KITSUNE	EZTR003454	341808	7038868	10	120	3.00	1.050
KITSUNE	EZTR003454	341807	7038867	0	120	3.00	0.030
KITSUNE	EZTR003455	341804	7038881	20	85	3.00	0.040
KITSUNE	EZTR003456	341819	7038899	20	15	3.00	0.030
KITSUNE	EZTR003457	341820	7038909	25	30	3.00	0.030
KITSUNE	EZTR003587	342178	7038582	0	245	1.00	0.005
KITSUNE	EZTR003588	341729	7038844	0	125	2.00	0.010
KITSUNE	EZTR003589	341881	7038801	0	210	3.00	0.010
KITSUNE	EZTR003590	341906	7038767	0	180	1.00	0.920
KITSUNE	EZTR003591	341885	7038684	-50	200	3.00	0.100
KITSUNE	EZTR003592	341873	7038683	0	50	2.00	0.050
KITSUNE	EZTR003593	341728	7037874	0	170	2.00	0.020
KITSUNE	EZTR003594	341529	7037764	0	220	1.00	0.005
KITSUNE	EZTR003595	341436	7037744	0	220	3.00	0.005
KITSUNE	EZTR003596	341272	7037640	0	180	2.00	0.005
KITSUNE	EZTR003597	341126	7037489	0	180	2.00	0.010
KITSUNE	EZTR003598	341010	7037738	0	10	2.00	0.030
KITSUNE	EZTR003599	341086	7037814	0	80	3.00	0.005
KITSUNE	EZTR003600	341320	7037912	0	260	3.00	0.005
KITSUNE	EZTR003601	341327	7037912	-30	260	3.00	0.060
KITSUNE	EZTR003602	341338	7037939	-20	210	1.00	0.330
KITSUNE	EZTR003603	341739	7038200	0	120	1.00	0.010
KITSUNE	EZTR003604	341659	7038227	0	280	1.00	0.010
KITSUNE	EZTR003605	341535	7038240	0	110	1.00	0.010
KITSUNE	EZTR003606	341240	7038159	0	310	1.00	0.010
KITSUNE	EZTR003607	341252	7038039	0	280	1.00	0.150
KITSUNE	EZTR003608	341375	7038023	-20	340	2.00	0.005
KITSUNE	EZTR003609	342316	7039425	0	340	2.00	0.020
KITSUNE	EZTR003610	342322	7039415	0	251	2.00	0.005
KITSUNE	EZTR003611	342470	7039152	-20	302	3.00	0.005
KITSUNE	EZTR003612	342667	7039014	0	325	2.00	0.010
KITSUNE	EZTR003613	341243	7038077	0	160	1.00	0.040
KITSUNE	EZTR003614	341200	7038134	0	130	2.00	0.040
KITSUNE	EZTR003615	342249	7039488	0	245	1.00	0.005
KITSUNE	EZTR003616	342355	7039448	0	245	2.00	0.005
KITSUNE	EZTR003617	342483	7039265	0	134	2.00	0.230
KITSUNE	EZTR003618	342461	7039167	0	140	1.00	0.030
KITSUNE	EZTR003619	341855	7039546	0	330	1.00	0.010
KITSUNE	EZTR003620	341922	7039474	-50	330	1.00	0.010
KITSUNE	EZTR003621	342012	7039183	0	170	3.00	0.005
KITSUNE	EZTR003622	342101	7039219	-30	60	2.00	0.010
KITSUNE	EZTR003623	341391	7039264	-20	280	3.00	0.180
KITSUNE	EZTR003624	341379	7039309	0	180	1.00	0.040
KITSUNE	EZTR003625	341587	7039369	0	150	1.00	0.140
KITSUNE	EZTR003626	341541	7039280	0	210	3.00	0.040
KITSUNE	EZTR003627	341926	7038995	-60	43	3.00	0.020
KITSUNE	EZTR003628	341727	7039174	0	223	2.00	0.020
KITSUNE	EZTR003629	341642	7039129	0	234	3.00	0.030
KITSUNE	EZTR003630	341622	7039124	0	255	2.00	0.080
KITSUNE	EZTR003631	341258	7038554	10	175	2.00	0.130
KITSUNE	EZTR003632	341336	7038617	40	155	1.00	0.290
KITSUNE	EZTR003633	341419	7038482	0	176	1.00	0.070
KITSUNE	EZTR003634	341394	7038458	0	35	2.00	0.100
KITSUNE	EZTR003640	341446	7037752	0	240	3.00	0.005
KITSUNE	EZTR003640	341445	7037747	0	240	3.00	0.005
KITSUNE	EZTR003640	341441	7037747	0	240	3.00	0.005
KITSUNE	EZTR003640	341439	7037744	0	230	3.00	0.005
KITSUNE	EZTR003640	341436	7037744	0	230	3.00	0.005
KITSUNE	EZTR003640	341434	7037743	0	210	3.00	0.005
KITSUNE	EZTR003640	341433	7037740	0	190	3.24	0.005
KITSUNE	EZTR003640	341433	7037737	0	190	3.00	0.005
KITSUNE	EZTR003640	341433	7037732	-5	190	3.00	0.005
KITSUNE	EZTR003641	341438	7037729	-5	190	3.00	0.005

TARGET	TRENCH_ID	UTM_E	UTM_N	dip	Azimuth	width_(m)	Au ppm
KITSUNE	EZTR003641	341436	7037727	-5	190	3.00	0.005
KITSUNE	EZTR003641	341434	7037721	-5	200	3.00	0.005
KITSUNE	EZTR003641	341434	7037719	-5	200	3.00	0.005
KITSUNE	EZTR003641	341436	7037718	-5	200	3.00	0.005
KITSUNE	EZTR003642	341430	7037725	0	190	3.00	0.005
KITSUNE	EZTR003642	341429	7037721	-5	190	3.00	0.005
KITSUNE	EZTR003642	341428	7037718	-5	190	3.00	0.005
KITSUNE	EZTR003642	341430	7037717	0	190	3.00	0.005
KITSUNE	EZTR003642	341430	7037717	-5	190	3.00	0.010
KITSUNE	EZTR003642	341430	7037712	-5	190	3.00	0.005
KITSUNE	EZTR003642	341428	7037709	-5	190	3.00	0.005
KITSUNE	EZTR003642	341428	7037707	-5	195	3.00	0.005
KITSUNE	EZTR003642	341426	7037703	-5	195	3.00	0.005
KITSUNE	EZTR003642	341427	7037701	-5	195	3.00	0.005
KITSUNE	EZTR003642	341428	7037698	-10	195	3.00	0.005
KITSUNE	EZTR003642	341428	7037697	-10	170	3.00	0.005
KITSUNE	EZTR003642	341428	7037693	-5	170	3.00	0.005
KITSUNE	EZTR003642	341428	7037691	-5	170	3.00	0.005
KITSUNE	EZTR003643	341405	7037658	0	230	3.00	0.005
KITSUNE	EZTR003643	341403	7037655	0	230	3.00	0.005
KITSUNE	EZTR003643	341401	7037652	0	240	3.00	0.500
KITSUNE	EZTR003643	341401	7037653	0	240	3.00	0.050
KITSUNE	EZTR003643	341400	7037652	-5	230	3.00	0.005
KITSUNE	EZTR003643	341394	7037650	-10	230	3.00	0.005
KITSUNE	EZTR003643	341391	7037648	-10	230	3.00	0.005
KITSUNE	EZTR003643	341390	7037644	-10	230	3.00	0.005
KITSUNE	EZTR003644	341321	7037608	0	240	3.00	0.500
KITSUNE	EZTR003644	341322	7037603	0	230	3.00	0.005
KITSUNE	EZTR003644	341315	7037605	0	240	3.00	0.005
KITSUNE	EZTR003644	341313	7037603	0	250	3.00	0.005
KITSUNE	EZTR003644	341311	7037602	0	250	3.00	0.005
KITSUNE	EZTR003644	341309	7037598	0	240	3.00	0.005
KITSUNE	EZTR003644	341307	7037596	0	210	3.00	0.005
KITSUNE	EZTR003644	341305	7037595	0	210	3.00	0.005
KITSUNE	EZTR003644	341305	7037593	0	200	3.00	0.005
KITSUNE	EZTR003644	341304	7037589	0	190	3.00	0.005
KITSUNE	EZTR003645	341270	7037571	0	230	3.00	0.005
KITSUNE	EZTR003645	341269	7037568	0	220	3.00	0.005
KITSUNE	EZTR003645	341266	7037566	0	200	3.00	0.060
KITSUNE	EZTR003645	341268	7037562	0	210	3.00	0.005
KITSUNE	EZTR003645	341265	7037560	0	200	3.00	0.005
KITSUNE	EZTR003645	341268	7037556	0	200	3.00	0.005
KITSUNE	EZTR003645	341268	7037556	0	200	3.00	0.005
KITSUNE	EZTR003645	341267	7037550	0	200	3.00	0.005
KITSUNE	EZTR003646	341252	7037494	-5	210	3.00	0.005
KITSUNE	EZTR003646	341253	7037491	-10	210	3.00	0.110
KITSUNE	EZTR003646	341252	7037490	-10	210	3.00	0.010
KITSUNE	EZTR003646	341249	7037486	-10	210	3.00	0.005
KITSUNE	EZTR003646	341245	7037483	-10	210	3.00	0.005
KITSUNE	EZTR003646	341243	7037479	-10	210	3.00	0.005
KITSUNE	EZTR003646	341240	7037478	-10	210	3.00	0.005
KITSUNE	EZTR003646	341240	7037475	-10	220	3.00	0.005
KITSUNE	EZTR003646	341238	7037473	-10	220	3.00	0.005
KITSUNE	EZTR003646	341237	7037472	-10	220	3.00	0.005
KITSUNE	EZTR003646	341240	7037468	-10	220	3.00	0.005
KITSUNE	EZTR003646	341234	7037467	-10	220	3.00	0.010
KITSUNE	EZTR003647	341151	7037504	-5	250	3.00	0.240
KITSUNE	EZTR003647	341148	7037502	-5	250	3.00	0.280
KITSUNE	EZTR003647	341144	7037503	-5	250	3.00	0.270
KITSUNE	EZTR003647	341142	7037502	-5	250	3.00	0.005
KITSUNE	EZTR003647	341140	7037499	-5	250	3.00	0.005
KITSUNE	EZTR003647	341137	7037499	-5	250	3.00	0.005
KITSUNE	EZTR003647	341135	7037499	-5	250	3.00	0.005
KITSUNE	EZTR003647	341131	7037498	-10	250	3.00	0.020
KITSUNE	EZTR003647	341130	7037497	-10	250	3.00	0.005
KITSUNE	EZTR003647	341127	7037497	-10	250	3.00	0.005
KITSUNE	EZTR003647	341127	7037498	-10	250	3.00	0.005
KITSUNE	EZTR003647	341123	7037499	-10	250	3.00	0.005
KITSUNE	EZTR003647	341121	7037495	-10	250	3.00	0.005
KITSUNE	EZTR003648	341149	7037517	0	240	3.00	0.005
KITSUNE	EZTR003649	341157	7037521	0	220	3.00	0.005
KITSUNE	EZTR003650	341184	7037545	0	220	2.00	0.005
KITSUNE	EZTR003651	341201	7037557	0	210	2.00	0.030
KITSUNE	EZTR003652	341208	7037561	0	220	3.00	0.120
KITSUNE	EZTR003653	341069	7038053	14	31	3.00	0.010
KITSUNE	EZTR003653	341070	7038056	14	31	3.00	0.005
KITSUNE	EZTR003653	341072	7038058	14	31	3.00	0.010
KITSUNE	EZTR003653	341073	7038061	14	31	3.00	0.010
KITSUNE	EZTR003654	341074	7038084	45	10	3.00	0.005
KITSUNE	EZTR003654	341075	7038086	45	10	3.00	0.005
KITSUNE	EZTR003654	341075	7038089	45	10	3.00	0.010
KITSUNE	EZTR003654	341075	7038091	45	10	3.00	0.030
KITSUNE	EZTR003654	341076	7038093	45	10	2.00	0.010
KITSUNE	EZTR003655	341104	7038106	29	123	3.00	0.010
KITSUNE	EZTR003655	341106	7038105	29	123	3.00	0.010
KITSUNE	EZTR003655	341109	7038103	29	123	3.00	0.010
KITSUNE	EZTR003655	341111	7038102	29	123	3.00	0.010
KITSUNE	EZTR003655	341113	7038101	29	123	3.00	0.190
KITSUNE	EZTR003655	341115	7038099	29	123	3.00	0.005
KITSUNE	EZTR003655	341117	7038098	29	123	3.00	0.005
KITSUNE	EZTR003655	341120	7038096	29	123	3.00	0.005
KITSUNE	EZTR003655	341122	7038095	29	123	3.00	0.005
KITSUNE	EZTR003656	341166	7038129	16	82	3.00	0.020
KITSUNE	EZTR003656	341169	7038130	16	82	3.00	0.005
KITSUNE	EZTR003656	341172	7038130	16	82	3.00	0.010
KITSUNE	EZTR003656	341175	7038130	16	82	3.00	0.010
KITSUNE	EZTR003656	341178	7038131	16	82	3.00	0.005
KITSUNE	EZTR003657	341194	7038132	30	76	3.00	0.510
KITSUNE	EZTR003657	341195	7038133	30	76	3.00	0.330
KITSUNE	EZTR003657	341197	7038134	30	76	3.00	0.350
KITSUNE	EZTR003657	341199	7038136	30	76	3.00	0.030
KITSUNE	EZTR003657	341200	7038137	30	76	3.00	0.050
KITSUNE	EZTR003657	341202	7038139	30	76	3.00	0.030
KITSUNE	EZTR003657	341204	7038140	30	76	3.00	0.020
KITSUNE	EZTR003657	341205	7038141	30	76	3.00	0.020
KITSUNE	EZTR003658	341202	7038144	0	130	2.00	0.140
KITSUNE	EZTR003658	341203	7038143	0	130	1.00	0.510
KITSUNE	EZTR003659	341194	7038139	0	130	1.00	1.940
KITSUNE	EZTR003660	341259	7038299	-30	210	3.00	0.250
KITSUNE	EZTR003660	341258	7038295	-30	210	3.00	0.020
KITSUNE	EZTR003660	341257	7038294	-30	210	3.00	0.080
KITSUNE	EZTR003660	341255	7038291	-30	210	3.00	0.005
KITSUNE	EZTR003660	341256	7038291	-30	210	3.00	0.005
KITSUNE	EZTR003660	341254	7038288	-30	210	3.00	0.020
KITSUNE	EZTR003660	341250	7038288	-30	210	3.00	0.010
KITSUNE	EZTR003660	341250	7038284	-30	210	3.00	0.010
KITSUNE	EZTR003660	341249	7038281	-30	210	3.00	0.010
KITSUNE	EZTR003660	341248	7038280	-30	210	3.00	0.005
KITSUNE	EZTR003660	341246	7038278	-30	210	3.00	0.005
KITSUNE	EZTR003661	341231	7038253	-30	230	3.00	0.005
KITSUNE	EZTR003661	341230	7038255	-30	230	3.00	0.005
KITSUNE	EZTR003661	341229	7038255	-30	230	3.00	0.005
KITSUNE	EZTR003661	341226	7038252	-30	230	3.00	0.005
KITSUNE	EZTR003661	341224	7038247	-30	230	3.00	0.005
KITSUNE	EZTR003661	341222	7038248	-30	230	3.00	0.010
KITSUNE	EZTR003661	341222	7038246	-30	230	3.00	0.005
KITSUNE	EZTR003661	341220	7038244	-30	230	3.00	0.005
KITSUNE	EZTR003661	341220	7038242	-30	230	3.00	0.005
KITSUNE	EZTR003662	341391	7038058	-20	230	3.00	0.005
KITSUNE	EZTR003662	341389	7038054	-20	230	3.00	0.010
KITSUNE	EZTR003662	341387	7038053	-20	230	3.00	0.005
KITSUNE	EZTR003662	341385	7038052	-30	220	3.00	0.005
KITSUNE	EZTR003662	341384	7038047	-30	220	3.00	0.005
KITSUNE	EZTR003662	341383	7038047	-30	220	3.00	0.005
KITSUNE	EZTR003662	341384	7038043	-30	220	3.00	0.005
KITSUNE	EZTR003662	341382	7038042	-40	220	3.00	0.080
KITSUNE	EZTR003662	341380	7038039	-30	220	3.00	0.005
KITSUNE	EZTR003662	341380	7038038	-30	220	3.00	0.005
KITSUNE	EZTR003662	341379	7038035	-60	220	3.00	0.120
KITSUNE	EZTR003662	341377	7038033	-40	220	3.00	0.010
KITSUNE	EZTR003662	341378	7038031	-40	220	3.00	0.010
KITSUNE	EZTR003662	341375	7038032	-70	220	3.00	0.005
KITSUNE	EZTR003662	341374	7038028	-30	220	3.00	0.005
KITSUNE	EZTR003662	341373	7038026	-20	210	3.00	0.005
KITSUNE	EZTR003662	341371	7038022	-30	210	3.00	0.005
KITSUNE	EZTR003663	341861	7038671	-22	62	3.00	0.020
KITSUNE	EZTR003663	341864	7038672	-22	62	3.00	0.260
KITSUNE	EZTR003663	341867	7038674	-22	62	3.00	0.020
KITSUNE	EZTR003663	341869	7038675	-22	62	3.00	0.005
KITSUNE	EZTR003663	341872	7038676	-22	62	3.00	0.005
KITSUNE	EZTR003664	341877	7038689	36	0	3.00	0.005
KITSUNE	EZTR003664	341877	7038692	36	0	3.00	0.005
KITSUNE	EZTR003664	341877	7038694	36	0	3.00	0.005
KITSUNE	EZTR003664	341877	7038697	36	0	3.00	0.005
KITSUNE	EZTR003664	341877	7038700	36	0	3.00	0.010
KITSUNE	EZTR003664	341877	7038702	36	0	3.00	0.005
KITSUNE	EZTR003664	341877	7038705	36	0	3.00	0.005
KITSUNE	EZTR003664	341877	7038707	36	0	3.00	0.005
KITSUNE	EZTR003664	341877	7038710	36	0	3.00	0.005
KITSUNE	EZTR003665	341877	7038712	-2	14	3.00	0.005
KITSUNE	EZTR003665	341878	7038715	-2	14	3.00	0.005
KITSUNE	EZTR003665	341879	7038718	-2	14	3.00	0.005
KITSUNE	EZTR003665	341879	7038721	-2	14	3.00	0.010
KITSUNE	EZTR003665	341880	7038723	-2	14	3.00	0.005
KITSUNE	EZTR003665	341881	7038726	-2	14	3.00	0.005
KITSUNE	EZTR003665	341882	7038729	-2	14	3.00	0.005
KITSUNE	EZTR003665	341882	7038732	-2	14	3.00	0.005
KITSUNE	EZTR003665	341883	7038735	-2	14	3.00	0.005
KITSUNE	EZTR003665	341884	7038737	-2	14	3.00	0.005
KITSUNE	EZTR003665	341884	7038740	-2	14	3.00	0.005
KITSUNE	EZTR003665	341885	7038743	-2	14	3.00	0.005
KITSUNE	EZTR003665	341886	7038746	-2	14	3.00	0.010
KITSUNE	EZTR003666	341896	7038765	0	20	3.00	0.005
KITSUNE	EZTR003667	341893	7038774	30	336	3.00	0.010
KITSUNE	EZTR003667	341892	7038776	30	336	3.00	0.010
KITSUNE	EZTR003667	341891	7038779	30	336	3.00	0.005
KITSUNE	EZTR003667	341890	7038781	30	336	3.00	0.010
KITSUNE	EZTR003667	341889	7038783	30	336	3.00	0.050
KITSUNE	EZTR003668	341883	7038785	0	10	3.00	0.005
KITSUNE	EZTR003668	341884	7038788	0	10	3.00	0.010
KITSUNE	EZTR003668	341884	7038791	0	10	3.00	0.010
KITSUNE	EZTR003668	341885	7038794	0	10	3.00	0.210
KITSUNE	EZTR003668	341885	7038796	0	10	3.00	0.110
KITSUNE	EZTR003668	341886	7038799	0	10	3.00	0.010
KITSUNE	EZTR003668	341886	7038802	0	10	3.00	0.005
KITSUNE	EZTR003668	341887	7038805	0	10	3.00	0.005
KITSUNE	EZTR003669	341889	7038831	35	357	3.00	0.005
KITSUNE	EZTR003669	341889	7038834	35	357	3.00	0.005
KITSUNE	EZTR003669	341889	7038837	35	357	3.00	0.005
KITSUNE	EZTR003669	341888	7038840	35	357	3.00	0.005
KITSUNE	EZTR003669	341888	7038843	35	357	3.00	0.005
KITSUNE	EZTR003669	341888	7038846	35	357	3.00	0.010
KITSUNE	EZTR003670	341891	7038855	10	35	3.00	0.005
KITSUNE	EZTR003670	341891	7038856	5	35	3.00	0.150
KITSUNE	EZTR003670	341893	7038859	5	35	3.00	0.005
KITSUNE	EZTR003670	341895	7038862	0	35	3.00	0.005
KITSUNE	EZTR003670	341893	7038864	0	35	3.00	0.005
KITSUNE	EZTR003670	341894	7038869	-5	35	3.00	0.005
KITSUNE	EZTR003670	341896	7038870	-5	35	3.00	0.350
KITSUNE	EZTR003670	341897	7038871	-5	35	3.00	0.005
KITSUNE	EZTR003670	341899	7038874	-10	35	3.00	0.020
KITSUNE	EZTR003670	341903	7038875	-10	35	3.00	0.005
KITSUNE	EZTR003670	341905	7038877	-20	45	3.00	0.005
KITSUNE	EZTR003670	341905	7038875	-10	45	3.00	0.530
KITSUNE	EZTR003670	341907	7038882	-10	45	3.00	0.005
KITSUNE	EZTR003670	341911	7038883	-10	45	3.00	0.020
KITSUNE	EZTR003670	341912	7038885	-10	50	3.00	0.030
KITSUNE	EZTR003670	341911	7038884	-20	50	3.00	0.020
KITSUNE	EZTR003670	341916	7038889	-30	50	3.00	0.010
KITSUNE	EZTR003670	341917	7038886	-30	50	3.00	0.005
KITSUNE	EZTR003670	341919	7038890	-30	50	3.00	0.020
KITSUNE	EZTR003670	341922	7038890	-30	50	3.00	0.020
KITSUNE	EZTR003670	341923	7038892	-30	50	3.00	0.005
KITSUNE	EZTR003670	341924	7038895	-30	50	3.00	0.005
KITSUNE	EZTR003670	341928	7038897	-30	50	3.00	0.005
KITSUNE	EZTR003670	341929	7038898	-30	50	3.00	0.005
KITSUNE	EZTR003670	341929	7038899	-40	50	3.00	0.005
KITSUNE	EZTR003670	341932	7038899	-40	50	3.00	0.005
KITSUNE	EZTR003670	341933	7038902	-40	50	3.00	0.010
KITSUNE	EZTR003671	341822	7038913	0	50	3.00	0.070
KITSUNE	EZTR003671	341824	7038915	0	50	3.00	0.020
KITSUNE	EZTR003671	341825	7038918	0	50	3.00	0.020
KITSUNE	EZTR003671	341829	7038919	0	50	3.00	0.020
KITSUNE	EZTR003671	341833	7038921	0	50	3.00	0.005
KITSUNE	EZTR003671	341833	7038924	0	50	3.00	0.010
KITSUNE	EZTR003671	341836	7038926	0	50	3.00	0.040
KITSUNE	EZTR003671	341835	7038927	0	50	3.00	0.040
KITSUNE	EZTR003671	341838	7038930	0	50	3.00	0.010
KITSUNE	EZTR003671	341841	7038932	0	50	3.00	0.010
KITSUNE	EZTR003671	341842	7038935	0	50	3.00	0.020
KITSUNE	EZTR003671	341845	7038936	0	50	3.00	0.010
KITSUNE	EZTR003671	341847	7038939	0	45	3.00	0.005
KITSUNE	EZTR003671	341849	7038941	0	45	3.00	0.040
KITSUNE	EZTR003671	341851	7038944	0	45	3.00	0.005
KITSUNE	EZTR003671	341853	7038947	-5	45	3.00	0.005
KITSUNE	EZTR003671	341854	7038948	-5	45	3.00	0.410
KITSUNE	EZTR003672	341857	7038951	-22	41	3.00	0.005
KITSUNE	EZTR003672	341859	7038953	-22	41	3.00	0.050
KITSUNE	EZTR003672	341860	7038955	-22	41	3.00	0.820
KITSUNE	EZTR003672	341862	7038957	-22	41	3.00	0.050
KITSUNE	EZTR003672	341864	7038959	-22	41	3.00	0.450
KITSUNE	EZTR003672	341866	7038961	-22	41	3.00	0.060
KITSUNE	EZTR003672	341867	7038963	-22	41	3.00	0.100
KITSUNE	EZTR003672	341869	7038965	-22	41	3.00	0.040
KITSUNE	EZTR003672	341871	7038967	-22	41	3.00	0.060
KITSUNE	EZTR003672	341873	7038969	-22	41	3.00	0.810
KITSUNE	EZTR003672	341874	7038971	-22	41	3.00	0.070
KITSUNE	EZTR003672	341876	7038973	-22	41	3.00	0.090
KITSUNE	EZTR003673	341878	7038974	-53	66	3.00	0.010
KITSUNE	EZTR003673	341880	7038975	-53	66	3.00	0.170
KITSUNE	EZTR003673	341882	7038976	-53	66	3.00	0.010
KITSUNE	EZTR003673	341883	7038977	-53	66	3.00	0.010
KITSUNE	EZTR003673	341885	7038978	-53	66	3.00	0.010
KITSUNE	EZTR003674	341913	7038987	-39	37	3.00	0.020
KITSUNE	EZTR003674	341914	7038989	-39	37	3.00	0.040
KITSUNE	EZTR003674	341915	7038990	-39	37	3.00	0.010
KITSUNE	EZTR003674	341917	7038992	-39	37	3.00	0.050
KITSUNE	EZTR003674	341918	7038994	-39	37	3.00	0.010
KITSUNE	EZTR003674	341919	7038995	-39	37	3.00	0.020
KITSUNE	EZTR003674	341920	7038997	-39	37	3.00	0.090
KITSUNE	EZTR003675	341957	7038926	-3	54	3.00	0.620
KITSUNE	EZTR003675	341960	7038928	-3	54	3.00	0.005
KITSUNE	EZTR003675	341962	7038929	-3	54	3.00	0.010
KITSUNE	EZTR003675	341964	7038931	-3	54	3.00	0.210
KITSUNE	EZTR003675	341967	7038933	-3	54	3.00	0.030
KITSUNE	EZTR003675	341969	7038934	-3	54	3.00	0.010
KITSUNE	EZTR003676	341989	7038960	5	40	3.00	0.090
KITSUNE	EZTR003676	341991	7038963	10	40	3.00	0.160
KITSUNE	EZTR003676	341993	7038965	10	40	3.00	0.110
KITSUNE	EZTR003676	341996	7038964	60	40	3.00	0.020
KITSUNE	EZTR003676	341997	7038966	50	40	3.00	0.010
KITSUNE	EZTR003676	341996	7038968	50	40	3.00	0.020
KITSUNE	EZTR003676	341997	7038971	40	40	3.00	0.020
KITSUNE	EZTR003676	342000	7038973	10	40	3.00	0.010
KITSUNE	EZTR003676	342000	7038975	5	40	3.00	0.010
KITSUNE	EZTR003676	342003	7038975	0	40	3.00	0.010
KITSUNE	EZTR003676	342007	7038980	0	40	3.00	0.040
KITSUNE	EZTR003676	342007	7038982	0	40	3.00	0.005
KITSUNE	EZTR003677	342013	7039004	-5	50	3.00	0.005
KITSUNE	EZTR003677	342015	7039006	-10	50	3.00	0.005
KITSUNE	EZTR003677	342016	7039010	-10	50	3.00	0.005
KITSUNE	EZTR003677	342018	7039010	-10	50	3.00	0.005
KITSUNE	EZTR003677	342019	7039010	-20	50	3.00	0.005
KITSUNE	EZTR003678	342059	7039053	5	25	3.00	0.010
KITSUNE	EZTR003678	342061	7039057	0	25	3.00	0.020
KITSUNE	EZTR003678	342063	7039060	0	25	3.00	0.010
KITSUNE	EZTR003678	342063	7039062	0	25	3.00	0.005
KITSUNE	EZTR003678	342064	7039065	0	25	3.00	0.005
KITSUNE	EZTR003678	342063	7039066	0	25	3.00	0.020
KITSUNE	EZTR003678	342065	7039070	0	40	3.00	0.005
KITSUNE	EZTR003678	342067	7039072	0	40	3.00	0.005
KITSUNE	EZTR003678	342069	7039075	0	40	3.00	0.005
KITSUNE	EZTR003678	342071	7039076	0	50	3.00	0.005
KITSUNE	EZTR003678	342072	7039079	0	50	3.00	0.005
KITSUNE	EZTR003678	342077	7039080	0	50	3.00	0.010
KITSUNE	EZTR003678	342078	7039082	0	50	3.00	0.005
KITSUNE	EZTR003678	342080	7039084	0	50	3.00	0.005
KITSUNE	EZTR003678	342082	7039087	0	40	3.00	0.005
KITSUNE	EZTR003678	342083	7039089	0	40	3.00	0.005
KITSUNE	EZTR003678	342084	7039091	0	40	3.00	0.005

TARGET	TRENCH_ID	UTM_E	UTM_N	dip	Azimuth	width_(m)	Au ppm
KITSUNE	EZTR003678	342087	7039091	5	40	3.00	0.005
KITSUNE	EZTR003678	342090	7039095	0	40	3.00	0.005
KITSUNE	EZTR003678	342092	7039095	0	40	3.00	0.005
KITSUNE	EZTR003678	342093	7039100	0	40	6.00	0.010
KITSUNE	EZTR003679	342099	7039112	-17	47	3.00	0.005
KITSUNE	EZTR003679	342101	7039114	-17	47	3.00	0.010
KITSUNE	EZTR003679	342103	7039116	-17	47	3.00	0.005
KITSUNE	EZTR003679	342105	7039118	-17	47	3.00	0.010
KITSUNE	EZTR003679	342107	7039119	-17	47	3.00	0.010
KITSUNE	EZTR003679	342109	7039121	-17	47	3.00	0.010
KITSUNE	EZTR003679	342111	7039123	-17	47	3.00	0.010
KITSUNE	EZTR003680	342138	7039144	-8	49	3.00	0.005
KITSUNE	EZTR003680	342140	7039146	-8	49	3.00	0.005
KITSUNE	EZTR003680	342142	7039148	-8	49	3.00	0.010
KITSUNE	EZTR003680	342144	7039149	-8	49	3.00	0.010
KITSUNE	EZTR003680	342146	7039151	-8	49	3.00	0.010
KITSUNE	EZTR003680	342149	7039153	-8	49	3.00	0.010
KITSUNE	EZTR003680	342151	7039155	-8	49	3.00	0.010
KITSUNE	EZTR003680	342153	7039157	-8	49	3.00	0.010
KITSUNE	EZTR003680	342155	7039158	-8	49	3.00	0.005
KITSUNE	EZTR003680	342157	7039160	-8	49	3.00	0.005
KITSUNE	EZTR003680	342159	7039162	-8	49	3.00	0.005
KITSUNE	EZTR003681	341959	7039063	-35	217	3.00	0.010
KITSUNE	EZTR003681	341958	7039061	-35	217	3.00	0.040
KITSUNE	EZTR003681	341956	7039059	-35	217	3.00	0.005
KITSUNE	EZTR003681	341955	7039057	-35	217	3.00	0.005
KITSUNE	EZTR003682	341946	7039136	0	130	1.00	0.180
KITSUNE	EZTR003683	341947	7039134	-28	171	3.00	0.020
KITSUNE	EZTR003683	341948	7039131	-28	171	3.00	0.005
KITSUNE	EZTR003683	341948	7039129	-28	171	3.00	0.005
KITSUNE	EZTR003683	341948	7039126	-28	171	3.00	0.005
KITSUNE	EZTR003683	341949	7039123	-28	171	3.00	0.010
KITSUNE	EZTR003684	341948	7039113	0	198	3.00	0.005
KITSUNE	EZTR003684	341947	7039110	0	198	3.00	0.010
KITSUNE	EZTR003684	341946	7039107	0	198	3.00	0.005
KITSUNE	EZTR003685	341942	7039091	-58	193	3.00	0.050
KITSUNE	EZTR003685	341941	7039089	-58	193	3.00	0.005
KITSUNE	EZTR003685	341941	7039088	-58	193	3.00	0.005
KITSUNE	EZTR003685	341941	7039086	-58	193	3.00	0.010
KITSUNE	EZTR003685	341940	7039084	-58	193	3.00	0.020
KITSUNE	EZTR003686	341932	7039077	22	200	3.00	0.010
KITSUNE	EZTR003686	341931	7039074	22	200	3.00	0.005
KITSUNE	EZTR003686	341930	7039070	22	200	3.00	0.005
KITSUNE	EZTR003686	341929	7039067	22	200	3.00	0.005
KITSUNE	EZTR003687	341961	7039142	-36	56	3.00	0.120
KITSUNE	EZTR003687	341963	7039143	-36	56	3.00	0.100
KITSUNE	EZTR003687	341965	7039145	-36	56	3.00	0.020
KITSUNE	EZTR003687	341967	7039146	-36	56	3.00	0.005
KITSUNE	EZTR003687	341969	7039147	-36	56	3.00	0.170
KITSUNE	EZTR003687	341971	7039149	-36	56	3.00	0.020
KITSUNE	EZTR003687	341973	7039150	-36	56	3.00	0.030
KITSUNE	EZTR003687	341976	7039152	-36	56	3.00	0.080
KITSUNE	EZTR003687	341978	7039153	-36	56	3.00	0.020
KITSUNE	EZTR003687	341980	7039154	-36	56	3.00	0.005
KITSUNE	EZTR003687	341982	7039156	-36	56	3.00	0.010
KITSUNE	EZTR003687	341984	7039157	-36	56	3.00	0.010
KITSUNE	EZTR003687	341986	7039159	-36	56	3.00	0.030
KITSUNE	EZTR003687	341988	7039160	-36	56	3.00	0.010
KITSUNE	EZTR003687	341990	7039161	-36	56	3.00	0.110
KITSUNE	EZTR003688	342023	7039179	31	65	3.00	0.020
KITSUNE	EZTR003688	342026	7039180	31	65	3.00	0.010
KITSUNE	EZTR003688	342028	7039181	31	65	3.00	0.030
KITSUNE	EZTR003688	342031	7039182	31	65	3.00	0.240
KITSUNE	EZTR003688	342033	7039183	31	65	3.00	0.030
KITSUNE	EZTR003688	342036	7039184	31	65	3.00	0.010
KITSUNE	EZTR003688	342038	7039185	31	65	3.00	0.005
KITSUNE	EZTR003688	342041	7039187	31	65	3.00	0.005
KITSUNE	EZTR003688	342043	7039188	31	65	3.00	0.020
KITSUNE	EZTR003688	342045	7039189	31	65	3.00	0.020
KITSUNE	EZTR003688	342048	7039190	31	65	3.00	0.540
KITSUNE	EZTR003688	342050	7039191	31	65	3.00	0.120
KITSUNE	EZTR003688	342053	7039192	31	65	3.00	0.110
KITSUNE	EZTR003688	342055	7039193	31	65	3.00	0.040
KITSUNE	EZTR003688	342058	7039194	31	65	3.00	0.020
KITSUNE	EZTR003689	342060	7039202	-20	36	3.00	0.030
KITSUNE	EZTR003689	342062	7039205	-20	36	3.00	0.010
KITSUNE	EZTR003709	341544	7038241	0	290	3.00	0.010
KITSUNE	EZTR003709	341540	7038242	0	290	3.00	0.005
KITSUNE	EZTR003709	341537	7038244	0	290	3.00	0.020
KITSUNE	EZTR003709	341534	7038245	0	290	3.00	0.010
KITSUNE	EZTR003709	341532	7038246	0	290	3.00	0.020
KITSUNE	EZTR003709	341530	7038247	0	290	3.00	0.005
KITSUNE	EZTR003709	341527	7038248	0	290	3.00	0.010
KITSUNE	EZTR003709	341524	7038249	0	290	3.00	0.010
KITSUNE	EZTR003710	341506	7038263	0	325	3.00	0.005
KITSUNE	EZTR003710	341505	7038266	0	325	3.00	0.005
KITSUNE	EZTR003710	341504	7038268	-1	325	3.00	0.005
KITSUNE	EZTR003711	341466	7038290	-1	280	3.00	0.005
KITSUNE	EZTR003711	341463	7038291	-1	280	3.00	0.010
KITSUNE	EZTR003711	341460	7038292	-1	280	3.00	0.030
KITSUNE	EZTR003711	341457	7038292	-1	280	3.00	0.020
KITSUNE	EZTR003711	341454	7038293	-1	280	3.00	0.010
KITSUNE	EZTR003712	341409	7038303	0	275	3.00	0.040
KITSUNE	EZTR003712	341407	7038303	0	275	3.00	0.010
KITSUNE	EZTR003712	341403	7038303	0	275	3.00	0.010
KITSUNE	EZTR003712	341400	7038303	0	275	3.00	0.020
KITSUNE	EZTR003712	341398	7038303	0	275	3.00	0.010
KITSUNE	EZTR003713	341344	7038315	-1	290	3.00	0.010
KITSUNE	EZTR003713	341340	7038316	0	290	3.00	0.030
KITSUNE	EZTR003713	341338	7038316	0	290	3.00	0.030
KITSUNE	EZTR003713	341335	7038317	-1	290	3.00	0.010
KITSUNE	EZTR003713	341332	7038317	-1	290	3.00	0.005
KITSUNE	EZTR003713	341330	7038317	-1	290	3.00	0.005
KITSUNE	EZTR003713	341327	7038318	-1	290	3.00	0.010
KITSUNE	EZTR003713	341325	7038318	0	290	3.00	0.010
KITSUNE	EZTR003713	341321	7038319	0	290	3.00	0.010
KITSUNE	EZTR003713	341319	7038320	0	290	3.00	0.005
KITSUNE	EZTR003714	341309	7038329	0	310	3.00	0.010
KITSUNE	EZTR003714	341306	7038331	0	310	3.00	0.010
KITSUNE	EZTR003715	341286	7038350	0	310	3.00	0.005
KITSUNE	EZTR003715	341284	7038353	0	310	3.00	0.010
KITSUNE	EZTR003716	341142	7038373	-2	290	3.00	0.010
KITSUNE	EZTR003716	341139	7038374	-2	290	3.00	0.010
KITSUNE	EZTR003716	341137	7038375	-2	290	3.00	0.010
KITSUNE	EZTR003717	341145	7038395	0	75	3.00	0.005
KITSUNE	EZTR003717	341149	7038396	0	75	3.00	0.010
KITSUNE	EZTR003718	341079	7038400	0	250	3.00	0.020
KITSUNE	EZTR003718	341076	7038399	0	250	3.00	0.050
KITSUNE	EZTR003718	341073	7038399	-1	250	3.00	0.040
KITSUNE	EZTR003718	341070	7038398	-1	250	3.00	0.050
KITSUNE	EZTR003718	341067	7038397	-1	250	3.00	0.020
KITSUNE	EZTR003719	340980	7038425	0	320	3.00	0.010
KITSUNE	EZTR003719	340980	7038427	0	320	3.00	0.005
KITSUNE	EZTR003719	340978	7038430	0	320	3.00	0.010
KITSUNE	EZTR003719	340977	7038431	0	320	3.00	0.010
KITSUNE	EZTR003720	340979	7038448	0	320	3.00	0.010
KITSUNE	EZTR003720	340978	7038450	0	320	3.00	0.020
KITSUNE	EZTR003720	340975	7038450	-1	245	3.00	0.010
KITSUNE	EZTR003720	340971	7038450	-1	245	3.00	0.010
KITSUNE	EZTR003720	340968	7038450	-1	245	3.00	0.030
KITSUNE	EZTR003720	340965	7038450	-1	245	3.00	0.010
KITSUNE	EZTR003720	340962	7038450	-1	245	3.00	0.020
KITSUNE	EZTR003720	340959	7038450	-1	245	3.00	0.030
KITSUNE	EZTR003720	340956	7038450	-1	245	3.00	0.400
KITSUNE	EZTR003720	340953	7038450	-1	245	3.00	0.020
KITSUNE	EZTR003720	340950	7038450	-5	245	3.00	0.030
KITSUNE	EZTR003721	340909	7038513	-5	20	3.00	0.040
KITSUNE	EZTR003721	340910	7038516	-1	20	3.00	0.005
KITSUNE	EZTR003721	340912	7038517	-1	20	3.00	0.010
KITSUNE	EZTR003721	340912	7038519	-1	20	3.00	0.010
KITSUNE	EZTR003721	340915	7038523	-1	20	3.00	0.010
KITSUNE	EZTR003721	340916	7038524	-1	20	3.00	0.005
KITSUNE	EZTR003721	340918	7038527	-1	355	3.00	0.060
KITSUNE	EZTR003721	340917	7038529	-1	355	3.00	0.090
KITSUNE	EZTR003721	340919	7038534	-1	35	3.00	0.100
KITSUNE	EZTR003721	340919	7038536	-1	35	3.00	0.020
KITSUNE	EZTR003721	340921	7038538	0	35	3.00	0.050
KITSUNE	EZTR003721	340923	7038541	0	35	3.00	0.230
KITSUNE	EZTR003721	340926	7038544	0	35	3.00	0.030
KITSUNE	EZTR003721	340929	7038545	0	35	3.00	0.010
KITSUNE	EZTR003721	340929	7038546	0	35	3.00	0.020
KITSUNE	EZTR003721	340933	7038546	0	35	3.00	0.070
KITSUNE	EZTR003722	340948	7038569	0	35	3.00	17.000
KITSUNE	EZTR003722	340947	7038572	0	35	3.00	0.020
KITSUNE	EZTR003722	340948	7038575	0	35	3.00	0.010
KITSUNE	EZTR003722	340949	7038579	-1	35	3.00	0.020
KITSUNE	EZTR003722	340952	7038581	-5	35	3.00	0.010
KITSUNE	EZTR003722	340955	7038581	-1	35	3.00	0.005
KITSUNE	EZTR003723	340977	7038620	-1	20	3.00	0.010
KITSUNE	EZTR003723	340978	7038623	-2	20	3.00	0.005
KITSUNE	EZTR003723	340979	7038627	-1	20	3.00	0.010
KITSUNE	EZTR003724	341155	7038730	-5	350	3.00	0.150
KITSUNE	EZTR003724	341154	7038734	-2	350	3.00	0.060
KITSUNE	EZTR003724	341153	7038737	-2	350	3.00	0.005
KITSUNE	EZTR003725	341901	7038169	0	252	3.00	0.030
KITSUNE	EZTR003725	341899	7038173	0	252	3.00	0.005
KITSUNE	EZTR003725	341895	7038172	0	252	3.00	0.010
KITSUNE	EZTR003725	341893	7038170	0	252	3.00	0.005
KITSUNE	EZTR003725	341889	7038169	0	252	3.00	0.005
KITSUNE	EZTR003726	341734	7038202	0	296	3.00	0.005
KITSUNE	EZTR003726	341731	7038203	0	296	3.00	0.010
KITSUNE	EZTR003726	341728	7038205	0	296	3.00	0.005
KITSUNE	EZTR003726	341725	7038208	0	296	3.00	0.020
KITSUNE	EZTR003726	341723	7038208	0	296	3.00	0.010
KITSUNE	EZTR003731	341831	7038430	-20	150	1.00	0.060
KITSUNE	EZTR003732	341794	7038513	-20.00	10	3.00	0.005
KITSUNE	EZTR003733	341743	7038739	0.00	210	1.00	0.010
KITSUNE	EZTR003734	341734	7038733	-30	-340	2.00	0.010
KITSUNE	EZTR003735	341726	7038725	-10	360	3.00	0.030
KITSUNE	EZTR003796	341211	7039364	0	20	3.00	0.020
KITSUNE	EZTR003796	341212	7039367	0	20	3.00	0.010
KITSUNE	EZTR003797	341225	7039392	0	35	3.00	0.330
KITSUNE	EZTR003797	341227	7039394	0	35	3.00	0.160
KITSUNE	EZTR003797	341230	7039395	0	35	3.00	0.070
KITSUNE	EZTR003798	341231	7039409	0	310	3.00	0.390
KITSUNE	EZTR003798	341229	7039411	0	270	3.00	1.380
KITSUNE	EZTR003798	341226	7039411	0	270	3.00	0.030
KITSUNE	EZTR003799	341193	7039406	0	260	3.00	0.040
KITSUNE	EZTR003799	341190	7039405	0	270	3.00	0.070
KITSUNE	EZTR003799	341187	7039405	0	270	3.00	0.060
KITSUNE	EZTR003799	341184	7039405	0	270	3.00	0.060
KITSUNE	EZTR003799	341181	7039405	0	270	3.00	0.020
KITSUNE	EZTR003800	341824	7038376	0	290	2.00	0.060
KITSUNE	EZTR003801	341829	7038378	0	110	2.00	0.030
KITSUNE	EZTR003801	341832	7038378	0	110	2.00	0.080
KITSUNE	EZTR003802	341830	7038369	0	300	1.00	0.040
KITSUNE	EZTR003803	341878	7038414	-10	40	3.00	0.010
KITSUNE	EZTR003803	341880	7038418	-10	45	3.00	0.010
KITSUNE	EZTR003803	341881	7038421	-10	35	3.00	0.010
KITSUNE	EZTR003803	341884	7038423	-10	35	3.00	0.020
KITSUNE	EZTR003803	341885	7038426	-10	15	3.00	0.010
KITSUNE	EZTR003803	341884	7038429	-10	30	2.00	0.050
KITSUNE	EZTR003804	341840	7038411	-10	320	2.00	0.010
KITSUNE	EZTR003804	341837	7038414	-10	320	3.00	0.010
KITSUNE	EZTR003805	341828	7038428	0	320	2.00	0.010
KITSUNE	EZTR003805	341825	7038430	0	290	2.00	0.010
KITSUNE	EZTR003806	341808	7038443	0	290	2.00	0.010
KITSUNE	EZTR003806	341806	7038444	0	300	3.00	0.010
KITSUNE	EZTR003807	341800	7038449	0	330	2.00	0.020
KITSUNE	EZTR003808	341800	7038454	0	190	2.00	0.180
KITSUNE	EZTR003809	341818	7038481	0	330	3.00	0.020
KITSUNE	EZTR003809	341816	7038484	0	330	3.00	0.010
KITSUNE	EZTR003810	341150	7038740	-1	345	3.00	0.010
KITSUNE	EZTR003810	341149	7038744	-1	345	6.00	0.010
KITSUNE	EZTR003810	341147	7038747	0	320	9.00	0.010
KITSUNE	EZTR003810	341146	7038749	0	325	12.00	0.030
KITSUNE	EZTR003810	341144	7038752	1	345	15.00	0.050
KITSUNE	EZTR003811	341155	7038777	0	10	3.00	0.010
KITSUNE	EZTR003811	341157	7038779	0	10	6.00	0.010
KITSUNE	EZTR003811	341158	7038780	0	20	9.00	0.020
KITSUNE	EZTR003811	341159	7038782	0	20	12.00	0.290
KITSUNE	EZTR003811	341161	7038787	-2	20	15.00	0.050
KITSUNE	EZTR003811	341162	7038790	0	20	18.00	0.090
KITSUNE	EZTR003811	341161	7038792	-1	20	21.00	0.005
KITSUNE	EZTR003811	341163	7038795	-1	20	24.00	0.040
KITSUNE	EZTR003811	341164	7038796	0	15	27.00	0.010
KITSUNE	EZTR003811	341165	7038801	0	10	30.00	0.010
KITSUNE	EZTR003811	341166	7038803	0	60	33.00	0.010
KITSUNE	EZTR003811	341165	7038807	0	10	36.00	0.010
KITSUNE	EZTR003811	341164	7038811	-1	10	39.00	0.030
KITSUNE	EZTR003811	341166	7038812	0	10	42.00	0.010
KITSUNE	EZTR003811	341167	7038814	0	5	45.00	0.010
KITSUNE	EZTR003811	341168	7038817	1	5	48.00	0.010
KITSUNE	EZTR003812	341176	7038825	0	100	3.00	0.020
KITSUNE	EZTR003812	341179	7038823	0	100	6.00	0.030
KITSUNE	EZTR003812	341181	7038820	0	100	9.00	0.010
KITSUNE	EZTR003812	341183	7038819	0	100	12.00	0.030
KITSUNE	EZTR003813	341202	7038813	0	55	3.00	0.010
KITSUNE	EZTR003813	341203	7038815	0	55	6.00	0.010
KITSUNE	EZTR003813	341206	7038818	0	55	9.00	0.080
KITSUNE	EZTR003813	341209	7038818	0	55	12.00	0.020
KITSUNE	EZTR003813	341212	7038819	0	60	15.00	0.020
KITSUNE	EZTR003813	341215	7038820	0	60	18.00	0.020
KITSUNE	EZTR003813	341217	7038823	0	60	21.00	0.030
KITSUNE	EZTR003813	341219	7038824	0	60	24.00	0.010
KITSUNE	EZTR003813	341222	7038825	0	60	27.00	0.030
KITSUNE	EZTR003813	341225	7038826	0	65	30.00	0.010
KITSUNE	EZTR003813	341228	7038827	0	65	33.00	0.010
KITSUNE	EZTR003813	341230	7038831	0	80	36.00	0.010
KITSUNE	EZTR003813	341233	7038829	0	80	39.00	0.010
KITSUNE	EZTR003813	341237	7038828	0	80	42.00	0.020
KITSUNE	EZTR003813	341240	7038831	0	65	45.00	0.020
KITSUNE	EZTR003814	341252	7038851	-1	20	3.00	0.060
KITSUNE	EZTR003814	341255	7038852	-5	10	3.00	0.850
KITSUNE	EZTR003814	341258	7038853	-1	10	3.00	0.010
KITSUNE	EZTR003815	341253	7038872	0	350	3.00	0.340
KITSUNE	EZTR003815	341254	7038874	0	20	3.00	0.040
KITSUNE	EZTR003816	341263	7038882	0	50	3.00	0.020
KITSUNE	EZTR003816	341265	7038884	0	50	3.00	0.060
KITSUNE	EZTR003816	341268	7038886	0	70	3.00	0.030
KITSUNE	EZTR003816	341270	7038887	-1	60	3.00	0.020
KITSUNE	EZTR003816	341273	7038888	0	60	3.00	0.040
KITSUNE	EZTR003816	341276	7038890	0	50	3.00	0.020
KITSUNE	EZTR003816	341278	7038892	0	50	3.00	0.060
KITSUNE	EZTR003816	341280	7038894	0	50	3.00	0.020
KITSUNE	EZTR003816	341283	7038896	0	50	3.00	0.010
KITSUNE	EZTR003816	341285	7038898	0	60	30.00	0.010
KITSUNE	EZTR003816	341287	7038899	0	60	33.00	0.010
KITSUNE	EZTR003816	341290	7038901	0	55	36.00	0.010
KITSUNE	EZTR003816	341292	7038902	0	60	39.00	0.010
KITSUNE	EZTR003816	341295	7038904	0	45	42.00	0.005
KITSUNE	EZTR003816	341297	7038906	0	50	45.00	0.010
KITSUNE	EZTR003816	341299	7038908	0	45	48.00	0.010
KITSUNE	EZTR003817	341320	7038928	0	335	3.00	0.070
KITSUNE	EZTR003817	341319	7038931	0	320	6.00	0.010
KITSUNE	EZTR003818	341319	7038936	0	70	3.00	0.010
KITSUNE	EZTR003819	341464	7039216	0	310	3.00	0.030
KITSUNE	EZTR003819	341462	7039218	0	320	6.00	0.090
KITSUNE	EZTR003819	341460	7039220	0	330	9.00	0.040

APPENDIX 2 – JORC TABLES

JORC Table 1

Section 1: Sampling Techniques and Data

Criteria	JORC Code explanation	Commentary
Sampling techniques	• *Nature and quality of sampling (e.g. cut channels, random chips, or specific specialised industry standard measurement tools appropriate to the minerals under investigation, such as downhole gamma sondes, or handheld XRF instruments, etc.). These examples should not be taken as limiting the broad meaning of sampling.*	Tesoro completed channel sampling. Sampling processes are considered appropriate for the style of mineralisation.
	• *Include reference to measures taken to ensure sample representivity and the appropriate calibration of any measurement tools or systems used.*	**Tesoro** completed channel sampling, Sampling processes are considered appropriate for the style of mineralisation. Channel sampling sites were painted across the sample site by Tesoro geologists to the width of the sample. Surficial material was removed from the sample and fresh rock was sampled where possible.
	• *Aspects of the determination of mineralisation that are Material to the Public Report. In cases where 'industry standard' work has been done; this would be relatively simple (e.g. 'reverse circulation drilling was used to obtain 1 m samples from which 3 kg was pulverised to produce a 30 g charge for fire assay'). In other cases, more explanation may be required, such as where there is coarse gold that has inherent sampling problems. Unusual commodities or mineralisation types (e.g. submarine nodules) may warrant disclosure of detailed information.*	**Tesoro** has completed a channel sampling program of 798 samples. Sampling was by industry standard technique including: • location of the station using handheld GPS. • Outcrop is brushed with a hand held brush to clean off surficial debris prior to sampling. • A continuous rock chip sample is hammered off the outcrop along the painted sample line. • Samples of up to 2kg of rock are packed in plastic bags with assay-number tickets stapled to the bag.
Drilling techniques	• *Drill type (e.g. core, reverse circulation, open-hole hammer, rotary air blast, auger, Bangka, sonic, etc.) and details (e.g. core diameter, triple or standard tube, depth of diamond tails, face-sampling bit or other type, whether core is oriented and if so, by what method, etc.).*	No drilling has been completed in the reported results of this report.
Drill sample recovery	• *Method of recording and assessing core and chip sample recoveries and results assessed.*	No drilling has been completed in the reported results of this report.
	• *Measures taken to maximise sample recovery and ensure representative nature of the samples.*	No drilling has been completed in the reported results of this report.
	• *Whether a relationship exists between sample recovery and grade and whether sample bias may have occurred due to preferential loss/gain of fine/coarse material.*	No drilling has been completed in the reported results of this report.
Logging	• *Whether core and chip samples have been geologically and geotechnically logged to a level of detail to support appropriate*	No drilling has been completed in the reported results of this report.

Criteria	JORC Code explanation	Commentary
	Mineral Resource estimation, mining studies and metallurgical studies.	
	• *Whether logging is qualitative or quantitative in nature. Core (or costean, channel, etc.) photography.*	No drilling has been completed in the reported results of this report.
	• *The total length and percentage of the relevant intersections logged.*	No drilling has been completed in the reported results of this report.
Subsampling techniques and sample preparation	• *If core, whether cut or sawn and whether quarter, half or all core taken.*	No drilling has been completed in the reported results of this report.
	• *If non-core, whether riffled, tube sampled, rotary split, etc. and whether sampled wet or dry.*	No drilling has been completed in the reported results of this report.
	• *For all sample types, the nature, quality and appropriateness of the sample preparation technique.*	No drilling has been completed in the reported results of this report.
	• *Quality control procedures adopted for all subsampling stages to maximise representivity of samples.*	No drilling has been completed in the reported results of this report.
	• *Measures taken to ensure that the sampling is representative of the in-situ material collected, including for instance results for field duplicate/second-half sampling.*	No drilling has been completed in the reported results of this report.
	• *Whether sample sizes are appropriate to the grain size of the material being sampled.*	No drilling has been completed in the reported results of this report.
Quality of assay data and laboratory tests	• *The nature, quality and appropriateness of the assaying and laboratory procedures used and whether the technique is considered partial or total.*	Tesoro's channel sampling program , was undertaken using a 50g fire assay technique for gold. QAQC data was monitored and reported by Cube Consulting. Reviewing the summary of results by Cube the overall survey is of reasonable quality and fit for purpose for geochemical exploration.
	• *For geophysical tools, spectrometers, handheld XRF instruments, etc., the parameters used in determining the analysis including instrument make and model, reading times, calibrations factors applied and their derivation, etc.*	Standard chemical analyses were used for grade determination. There was no reliance on determination of analysis by geophysical tools.
	• *Nature of quality control procedures adopted (e.g. standards, blanks, duplicates, external laboratory checks) and whether acceptable levels of accuracy (i.e. lack of bias) and precision have been established.*	Standards and blanks have been inserted into the sample stream every 20 samples, which is deemed acceptable for a program of this nature.
Verification of sampling and assaying	• *The verification of significant intersections by either independent or alternative company personnel.*	No drilling has been completed in the reported results of this report.
	• *The use of twinned holes.*	No drilling has been completed in the reported results of this report.
	• *Documentation of primary data, data entry procedures, data verification, data storage (physical and electronic) protocols.*	Sample data is digitally entered and stored following documented sample and data handling protocols which have been reviewed by CSA Global. The protocols are considered adequate.
	• *Discuss any adjustment to assay data.*	No adjustments were made to Tesoro geochemistry
Location of data points	• *Accuracy and quality of surveys used to locate drill holes (collar and downhole surveys), trenches, mine workings and*	Sample locations have been located using a handheld GPS

Criteria	JORC Code explanation	Commentary
	other locations used in Mineral Resource estimation.	
	• Specification of the grid system used.	The El Zorro Project uses the PSAD56 grid system
	• *Quality and adequacy of topographic control.*	The topography generated from a detailed topographic survey and generation of a DTM
Data spacing and distribution	• *Data spacing for reporting of Exploration Results.*	The channel sampling is collected on a nominal 1m long channel, up to a maximum of 3m. this spacing is deemed acceptable for the style of mineralisation.
	• *Whether the data spacing and distribution is sufficient to establish the degree of geological and grade continuity appropriate for the Mineral Resource and Ore Reserve estimation procedure(s) and classifications applied.*	The channel sample spacing is deemed appropriate for this stage of exploration.
	• *Whether sample compositing has been applied.*	No compositing has been used
Orientation of data in relation to geological structure	• *Whether the orientation of sampling achieves unbiased sampling of possible structures and the extent to which this is known, considering the deposit type.*	Channel samples are generally, where p[possible, sampled perpendicular to interpreted geological structures.
	• *If the relationship between the drilling orientation and the orientation of key mineralised structures is considered to have introduced a sampling bias, this should be assessed and reported if material.*	No drilling has been completed in the reported results of this report.
Sample security	• *The measures taken to ensure sample security.*	Chain of Custody of digital data is managed by the Company. Physical material was stored on site and, when necessary, delivered to the assay laboratory. Thereafter laboratory samples were controlled by the nominated laboratory which to date has been ALS Laboratories, Santiago. All sample collection was controlled by digital sample control file(s) and hardcopy ticket books.
Audits or reviews	• *The results of any audits or reviews of sampling techniques and data.*	No audits have been undertaken.

(Criteria in this section apply to all succeeding sections)

Section 2: Reporting of Exploration Results

(Criteria listed in the preceding section also apply to this section)

Criteria	JORC Code explanation	Commentary
Mineral tenement and land tenure status	• *Type, reference name/number, location and ownership including agreements or material issues with third parties such as joint ventures, partnerships, overriding royalties, native title interests, historical sites, wilderness or national park and environmental settings.*	Information regarding tenure is included in the Company's June 2022 quarterly activities report released to the ASX on 29 July 2022.
	• *The security of the tenure held at the time of reporting along with any known impediments to obtaining a licence to operate in the area.*	The Concession is believed to be in good standing with the governing authority and there is no known impediment to operating in the area.
Exploration done by other parties	• *Acknowledgment and appraisal of exploration by other parties.*	Little historical exploration has been undertaken in either project area. Coeur d'Alene's Chilean exploration division undertook activities on the Coquetas prospect, under an option agreement with the previous owners between April 1990 and January 1993.

Criteria	JORC Code explanation	Commentary
Geology	• *Deposit type, geological setting and style of mineralisation.*	The mineralisation model is to likely to be intrusive related gold deposit. The key characteristics that are consistent with this style deposit include: • Low sulphide content, (typically <5%); reduced ore mineral assemblage that typically comprises pyrite and lacks primary magnetite or hematite • Mineralisation occurs as sheeted vein deposits or stockwork assemblages and often combine gold with variably elevated Bi, W, As, Mo, Te, and/or Sb but low concentrations of base metals as seen in the initial four holes by Tesoro at El Zorro • Restricted and commonly weak proximal hydrothermal alteration • Intrusions of intermediate to felsic composition.
Drillhole information	• *A summary of all information material to the understanding of the exploration results including a tabulation of the following information for all Material drillholes:* ○ *easting and northing of the drillhole collar* ○ *elevation or RL (Reduced Level – elevation above sea level in metres) of the drillhole collar* ○ *dip and azimuth of the hole* ○ *downhole length and interception depth* ○ *hole length.* • *If the exclusion of this information is justified on the basis that the information is not Material and this exclusion does not detract from the understanding of the report, the Competent Person should clearly explain why this is the case.*	See prospectus dated 30th October 2019 lodged by Plukka Ltd
Data aggregation methods	• *In reporting Exploration Results, weighting averaging techniques, maximum and/or minimum grade truncations (e.g. cutting of high grades) and cut-off grades are usually Material and should be stated.*	**El Zorro:** No cutting of grades has been undertaken at this early stage of exploration. Channel intercepts are calculated using a length weighted averaging method.
	• *Where aggregate intercepts incorporate short lengths of high grade results and longer lengths of low grade results, the procedure used for such aggregation should be stated and some typical examples of such aggregations should be shown in detail.*	Along Channel length weighted average results are calculated using a 0.10g/t Au cut off and a maximum of 5m internal dilution
	• *The assumptions used for any reporting of metal equivalent values should be clearly stated.*	No metal equivalents are reported.
Relationship between mineralisation widths and intercept lengths	• *These relationships are particularly important in the reporting of Exploration Results.*	
	• *If the geometry of the mineralisation with respect to the drillhole angle is known, its nature should be reported.*	**EL Zorro:** The mineralisation forms sub-vertical sheeted veins and individual veins and may form plunging zones within the mineralised structures. Drilling and sampling by Tesoro has been undertaken to test these orientations.

Criteria	JORC Code explanation	Commentary
	• *If it is not known and only the downhole lengths are reported, there should be a clear statement to this effect (e.g. 'downhole length, true width not known').*	**EL Zorro:** Exploration results are reported as along channel widths as the true width is not known with any certainty.
Diagrams	• *Appropriate maps and sections (with scales) and tabulations of intercepts should be included for any significant discovery being reported These should include, but not be limited to a plan view of drillhole collar locations and appropriate sectional views.*	Relevant maps and diagrams are included in the body of the report.
Balanced reporting	• *Where comprehensive reporting of all Exploration Results is not practicable, representative reporting of both low and high grades and/or widths should be practiced to avoid misleading reporting of Exploration Results.*	All assay results from sampling are reported.
Other substantive exploration data	• *Other exploration data, if meaningful and material, should be reported including (but not limited to): geological observations; geophysical survey results; geochemical survey results; bulk samples – size and method of treatment; metallurgical test results; bulk density, groundwater, geotechnical and rock characteristics; potential deleterious or contaminating substances.*	All material exploration data is reported in the body of the report.
Further work	• *The nature and scale of planned further work (e.g. tests for lateral extensions or depth extensions or large-scale step-out drilling).*	**El Zorro**: Further work will be focused on drill testing the Coquetas mineralisation and additional prospects as defined in the work program. Core will be used for metallurgical testwork and resource modelling is planned.
	• *Diagrams clearly highlighting the areas of possible extensions, including the main geological interpretations and future drilling areas, provided this information is not commercially sensitive.*	Diagrams have been included in the body of this report.