JINDALEE
Resources Limited



# AGM Presentation

30 November 2022

# Disclaimer

This Presentation has been prepared by Jindalee Resources Limited ("Jindalee", "Company" or "JRL") and is authorised for release by its Executive Director, Mr Lindsay Dudfield. The information in this presentation is a professional opinion only and is given in good faith on the basis of information available as at the date of this presentation. Certain information in this presentation has been derived from third parties and though Jindalee has no reason to believe that it is not accurate, reliable or complete, it has not been independently audited or verified by Jindalee. Except to the extent required by law, Jindalee makes no representations or warrant as to the accuracy, reliability or completeness of information in this document and does not take responsibility for updating any information or correcting any errors or omissions which may become apparent after this presentation is released.

This presentation is for information purposes only. It is not a prospectus, product disclosure statement or other offer document under Australian law or any other law (and will not be lodged with the Australian Securities and Investments Commission or any foreign regulator) and is not, and does not constitute, an invitation or offer of securities for subscription, purchase or sale in any jurisdiction. In particular, this presentation does not constitute an invitation or offer of securities for subscription, purchase or sale in the United States or any other jurisdiction in which such an offer would be illegal. The securities referred to in this presentation have not been and will not be registered under the U.S. Securities Act of 1993 as amended or the securities laws of any state or other jurisdiction of the United States and may not be offered or sole, directly or indirectly in the United States.

This presentation may contain certain forward-looking statements. Forward-looking statements include but are not limited to statements concerning Jindalee Resources Limited's (Jindalee's) current expectations, estimates and projections about the industry in which Jindalee operates, and beliefs and assumptions regarding Jindalee's future performance. When used in this document, the words such as "anticipate", "could", "plan", "estimate", "expects", "seeks", "intends", "may", "potential", "should", and similar expressions are forward-looking statements. Although Jindalee believes that its expectations reflected in these forward-looking statements are reasonable, such statements are subject to known and unknown risks, uncertainties and other factors, some of which are beyond the control of Jindalee and no assurance can be given that actual results will be consistent with these forward-looking statements.

Such factors may include, among others, risks related to regulatory approvals of or in connection with the proposed transaction, actual results of current or planned exploration activities, change in market conditions which affect the completion of the transaction, obtaining appropriate approvals to undertake exploration activities in the portfolio of projects, changes in exploration programs and budgets based upon the results of exploration, future prices of minerals resources; grade or recovery rates; accidents, labour disputes and other risks of the mining industry; delays in obtaining government approvals or financing or in the completion of development or construction activities; movements in the share price of investments and the timing and proceeds realised on future disposals of investments, the impact of the COVID 19 pandemic as well as those factors detailed from time to time in the Company's interim and annual financial statements and reports, all over which are available for review on ASX at asx.com.au and OTC Markets at otcmarkets.com.

In particular, Jindalee cautions that the IPO and listing of Dynamic is subject to final board, regulatory and shareholder approvals and dependent on market conditions. Jindalee cautions that the admission of Dynamic to the official list of ASX is conditional on and subject to ASX's satisfaction that Dynamic has a structure and operations suitable for a listed entity and ASX's absolute discretion.

Although the Company has attempted to identify important factors that could cause actual actions, events or results to differ materially from those described in forward-looking statements will prove to be accurate, as actual results and future events could differ materially from those anticipated in such statements. Accordingly, readers should not place undue reliance on forward-looking statements.To the extent permitted by law, Jindalee and its officers, employees, related bodies corporate and agents disclaim all liability, direct, indirect or consequential (and whether or not arising out of the negligence, default, or lack of care of Jindalee and/or any of its agents) for any loss or damage suffered by a recipient or other persons out of, or in connection with, any use or reliance on this presentation or information. This presentation does not constitute investment advice and has been prepared without taking into account the recipient's investment objectives, financial circumstances or particular needs and the opinions and recommendations in this presentations are not intended to represent recommendations of particular investments to particular persons. Recipients should seek professional advice when deciding if an investment is appropriate. All securities transactions involve risks, which include (among others) the risk of adverse or unanticipated market, financial or political developments.

Spin-out

In accordance with section 734(5)(b) of the *Corporations Act 2001* (Cth) (**Corporations Act**), it is noted that:

- Dynamic Metals is the offeror of fully paid ordinary shares under the IPO;
- a prospectus for the IPO was lodged with ASIC on 17 November 2022 and is available on the Dynamic Metals' website (www.dynamicmetals.com.au) and to eligible Jindalee shareholders;
- a person should consider the prospectus in deciding whether to apply for IPO shares; and
- anyone who wants to apply for the IPO shares will need to complete an application form that will be in or will accompany the prospectus.

All amounts are in A$ unless stated otherwise.

# Introduction to Jindalee

JINDALEE Resources Limited

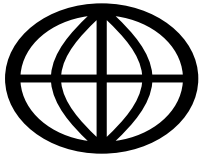

Progressing a world-class, Tier 1 lithium deposit in McDermitt

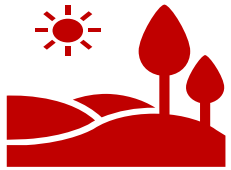

Significant Indicated + Inferred Mineral Resource with huge upside

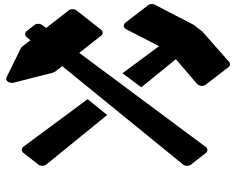

McDermitt's large scale is amenable for a low cost, bulk mining operation

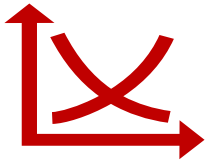

McDermitt has the potential to materially change US lithium supply dynamics, close proximity to major lithium customers

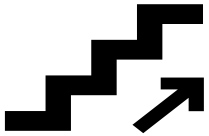

Jindalee has a track record of value creation (Management has "skin in the game")



Portfolio of Australian critical commodities to be spun-out as Dynamic Metals, with a priority entitlement to Jindalee shareholders (Dynamic IPO now open – www.dynamicmetals.com.au)

# Company Overview

## Corporate Snapshot

| | |
|---|---|
| Share Capital (ASX:JRL, OTCQX:JNDAF) [1] | 57.4m |
| Share Price [1] | $2.17 |
| Unlisted Options (40c, 50c, $3.50, $3.78) [2] | 4.4m |
| Market Capitalisation [1] | $124.6m |
| Cash (30/09/22) [3] | $5.3m |
| Liquid investments [4] | $2.4m |
| Debt | Nil |
| Enterprise Value | $116.9m |

1. Share price as at 28/11/2022
2. Options on issue represent 4.38m
3. Cash on hand as at 30/09/2022
4. Liquid investments as at 30/09/2022: EME:ASX,GWR:ASX

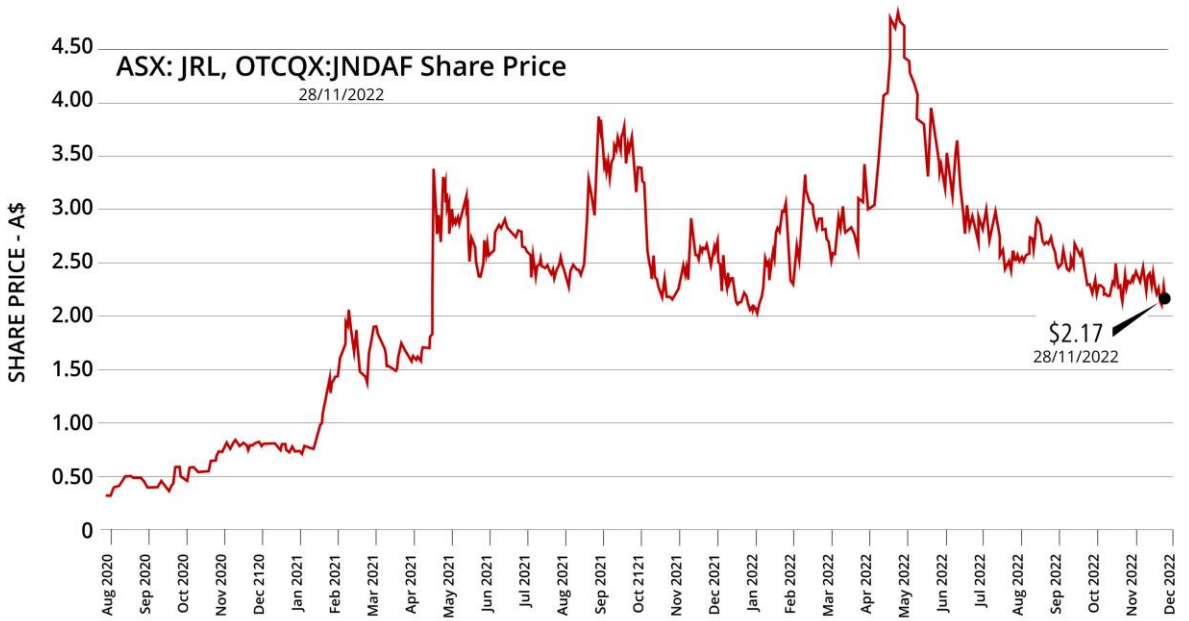


## Major Shareholders

| | |
|---|---|
| L G Dudfield | 25.7% |
| Kale Capital Corporation Pty Ltd | 7.1% |
| Perennial Value Management | 6.0% |
| Elmix Pty Ltd | 3.7% |
| Kevrex Pty Ltd | 3.5% |

# Project Generator since 2002

*Simple model to ADD value for Jindalee shareholders*



## ACQUIRE

Pickup prospective ground for low upfront cost;

Counter-cyclical

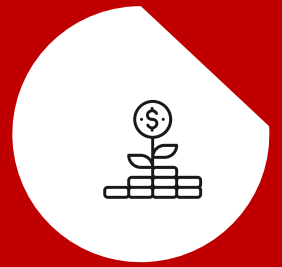

## DEVELOP

Increase value with early-stage exploration and target generation;

De-risk project

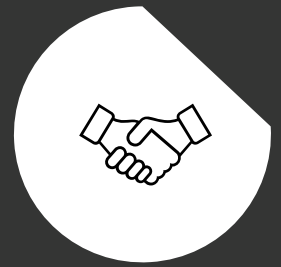

## DEAL

Return on cash investments;

Maintain exposure to project and commodity

# Directors & Management



**Justin Mannolini**
**Non Executive Chairman**

- Justin has been a Non-Executive Director since 2013
- Justin is a partner in the Corporate Advisory Group of Australian law firm Gilbert + Tobin, and was previously an Executive Director with Macquarie Capital
- Justin has more than 20 years' experience in corporate finance as a lawyer and investment banker Possesses a combined degree in Commerce and Law (with Honours)



**Lindsay Dudfield**
**Executive Director**

- Geologist with over 40 years' experience in multi-commodity exploration, including senior roles with the mineral divisions of Amoco and Exxon
- Previous founding Director of Dalrymple Resources
- Founded Jindalee and has managed the Company since inception
- Member of the AusIMM and AIG



**Darren Wates**
**Non Executive Director**

- Darren has over 23 years' experience in equity markets, M&A and project acquisitions/divestments
- Darren is the founder and principal of Corpex Legal, a practice providing corporate, legal and commercial services to ASX listed companies, including Neometals (ASX:NMT) since 2016 (previously NMTs' legal counsel)
- Darren has degrees in Law and Commerce



**Paul Brown**
**Non Executive Director**

- Paul has over 23 years' experience in the mining industry, most recently with Mineral Resources (ASX: MIN) where he was Chief Executive – Lithium, and Chief Executive - Commodities
- Paul has held senior operating roles with Leighton, HWE and FMG and has a strong track record in technical leadership, project/studies management and mine planning and management
- Paul has a Masters in Mine Engineering M.Eng (MI)



**Trish Farr**
**Company Secretary**

- Trish joined Jindalee in 2002
- Trish is a Chartered Secretary with over 20 years' experience in providing company secretarial and corporate governance services to ASX listed companies
- Graduate member of the Australian Institute of Company Directors and Fellow member of Governance Institute of Australia and the Institute of Chartered Secretaries and Administrators



**Karen Wellman**
**CEO**

- Geologist with over 20 years' experience covering all aspects of the mining cycle, from early-stage exploration, production and mine geology, through to resource definition and estimation in Australia and Europe
- Previous roles include senior roles at Silver Lake Resources Limited and Doray Minerals Limited
- Karen has a Bachelor of Applied Science/Bachelor of Commerce and a Master of Science (Mineral Economics)
- Member of the AusIMM



**Jimmy Thom**
**Exploration Manager**

- Geologist with 16 years' experience across project generation, brownfields exploration and resource development in Australia, Africa and Canada, most recently as Exploration Manager for Paladin Energy
- Qualifications include Bachelor of Science/Bachelor of Commerce and Master of Ore Deposit Geology
- Member of the Australian Institute of Geoscientists (AIG)



**Brett Marsh**
**VP Exploration USA**

- Geologist with over 25 years' experience in mineral exploration and mining in the Americas, including senior roles with Luna Gold, Newmont, Freeport-McMoRan, Phelps Dodge and Asarco
- Qualifications include a Master of Science (Geology) and an MBA
- Brett is a Certified Professional Geologist (CPG) and a member of the Society for Mining, Metallurgy & Exploration (SME)

# Asset Portfolio

JINDALEE Resources Limited

## United States of America (USA)

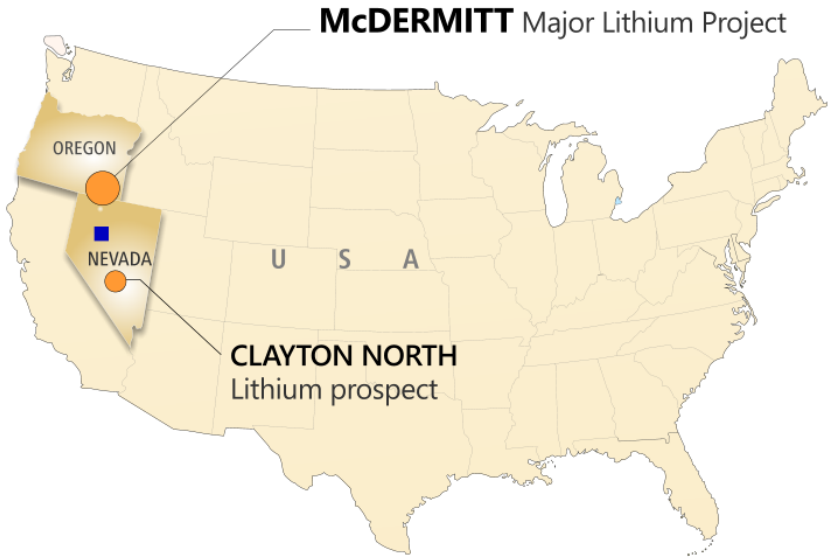


- ✓ **Substantial McDermitt Lithium Project**
- ✓ Mineral Resource with **huge upside**
- ✓ **Strong Government support** for critical minerals projects
- ✓ Localisation of cathode production in US highlights **strategic value of McDermitt**

## Australia

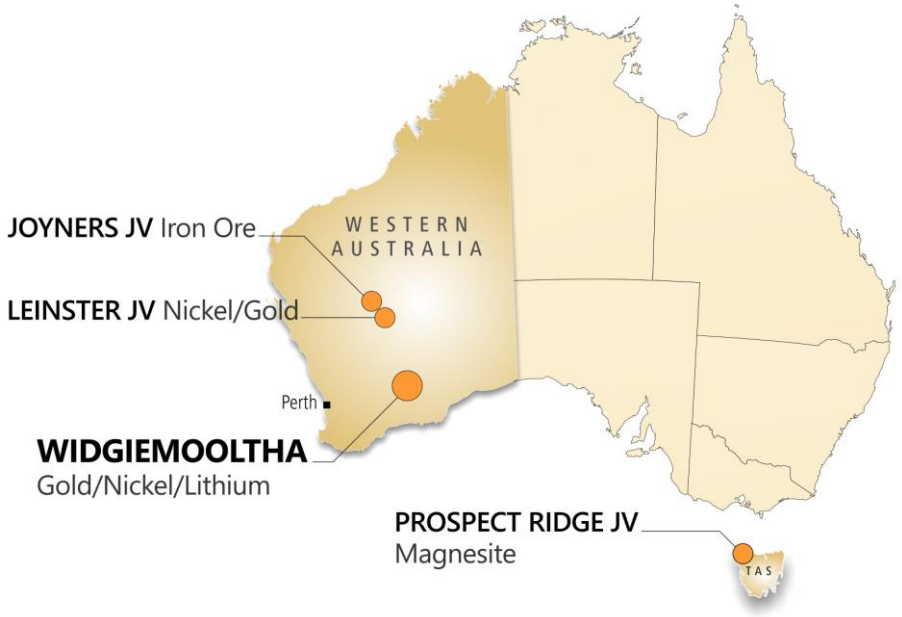


- ✓ **Strong, diverse portfolio** of 100% owned projects
- ✓ Potential for **Nickel, Lithium, Gold, Magnesite and Iron Ore**
- ✓ **Strategic investments** in Uranium, Nickel, Gold and Copper
- ✓ **Australian assets to be spun-out** via Dynamic Metals (ASX: DYM); JRL shareholders to receive priority entitlement



# Lithium Supply – Demand and the US

JINDALEE Resources Limited



# Lithium Demand (and Price) is Accelerating

***Forecast demand dominated by automotive industry – placing upwards pressure on lithium price.***

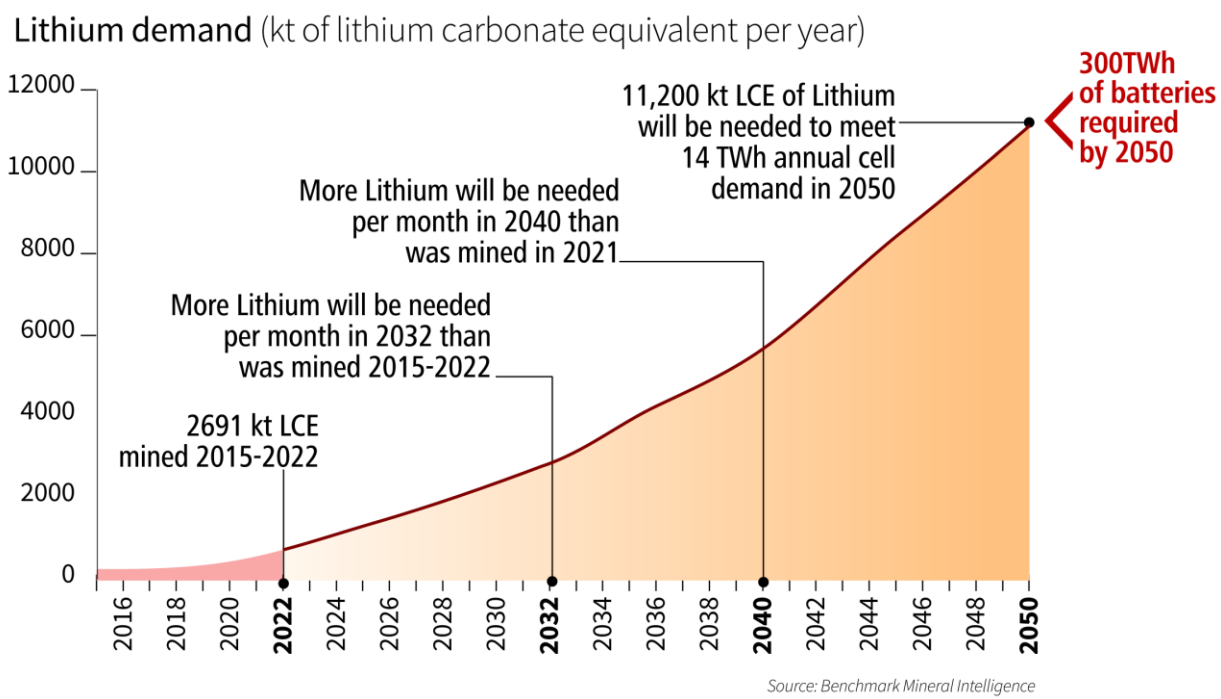


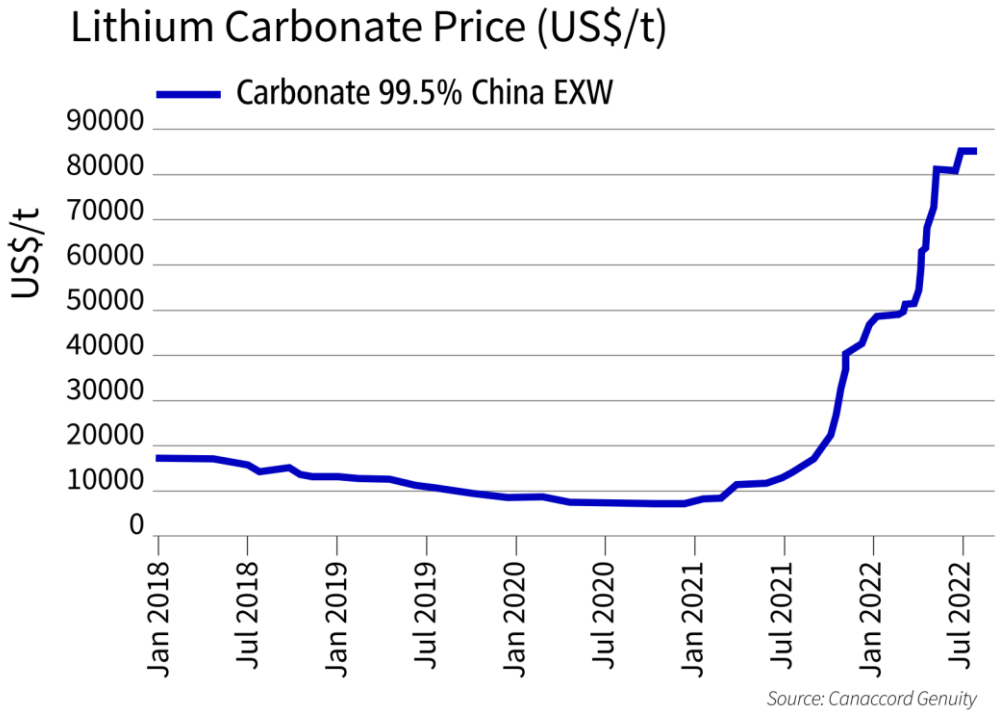


From 1H 2021 to 1H 2022:

- Global passenger EV registrations increased from 4.40M units to 6.23M units (**+42%**)
- Average battery pack capacity of passenger EV increased from 24.8GWh to 31.4 GWh (**+27%**)
- Global battery capacity increased from 109.0GWh to 195.5 GWh (**+79%**)

# Significant Supply Shortage Looming

JINDALEE Resources Limited

***Looming supply shortage as electric vehicles aggressively drive the need for lithium.***

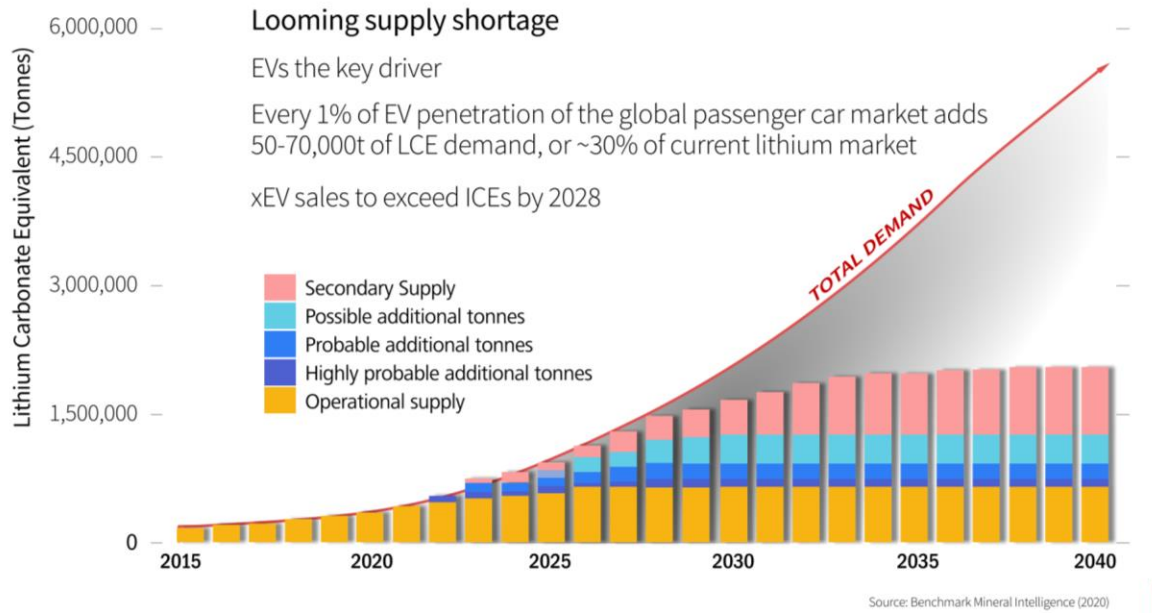





*"We can buy electric car batteries from Asia, or we can make them in America"* – Jennifer Granholm

# **USA Battery Production** Operating/Under Construction (as at January 2022)

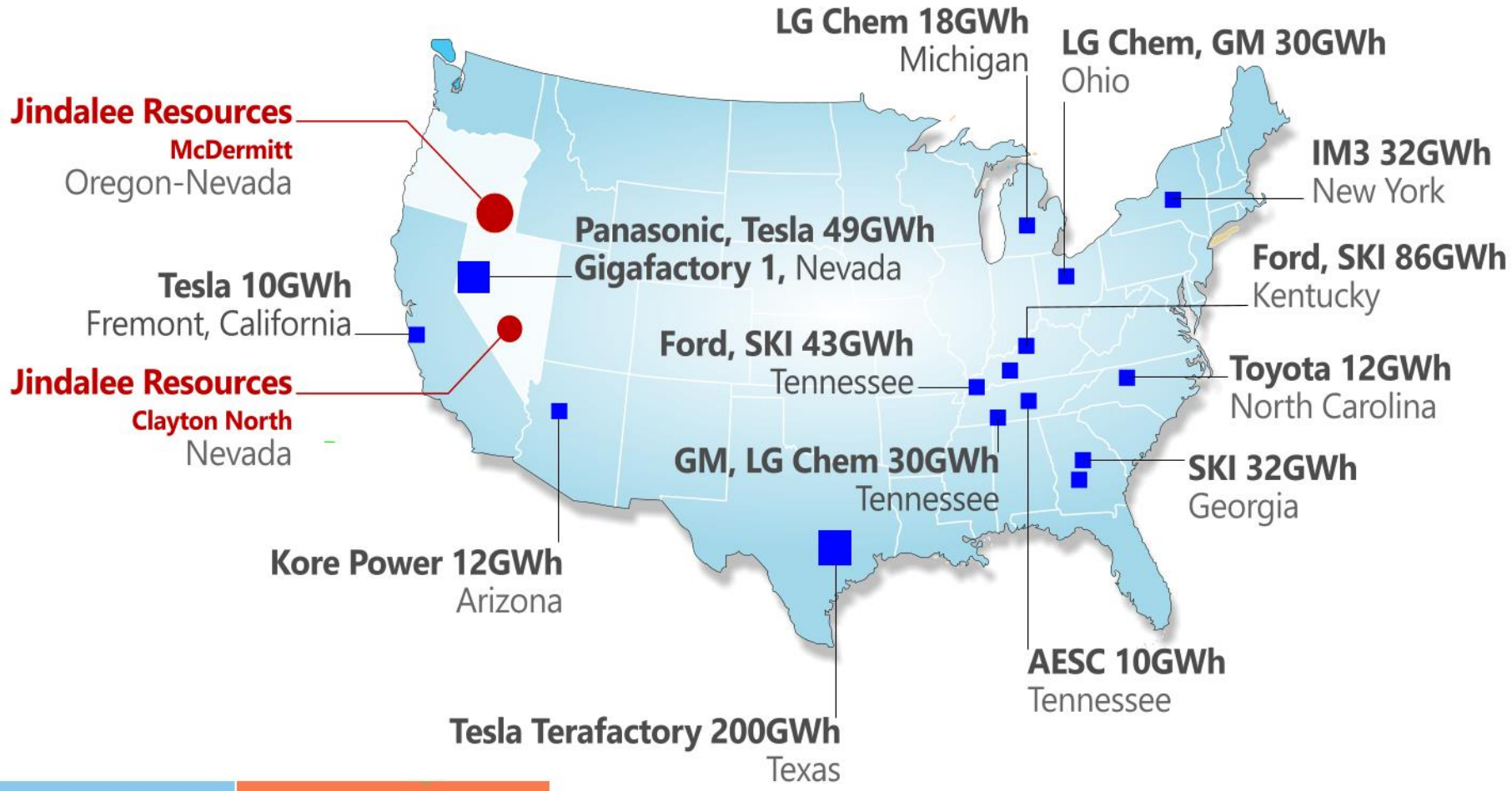


| Gigafactory Demand | Forecast LCE Demand |
|---|---|
| 2021(a) 57GWh 4 gigafactories<br>2026 - 393GWh 21 gigafactories<br>2031 - 703GWh 21 gigafactories | <br>~337kta of LCE<br>~602kta of LCE |

■ **5 plants 138GWh**
to be confirmed

Source: Benchmark Mineral Intelligence Report – Gigafactory Assessment, January 2022

# Strong Bipartisan Support for US Critical Mineral Projects

JINDALEE Resources Limited

**Jindalee is encouraged** by recent announcements from both sides of US politics expressing concern with the current dependence of the US on foreign sources of critical minerals (including lithium)

That support could have **positive implications** for the development of McDermitt

On 8 March 2022, Senator Wyden (Democrat, Oregon) introduced legislation to support processing and production of critical minerals to increase and expand domestic manufacturing and ease reliance on foreign sources of oil and gas[1]




On 31 March 2022 President Biden invoked the Defense Production Act to accelerate domestic production of battery materials, including lithium[2]

On 9 June President Biden announced $7.5B to build 500,000 EV chargers across the US and $7B for critical minerals supply chains, key pieces of the Bipartisan Infrastructure Law[3]

1. https://www.wyden.senate.gov/news/press-releases
2. https://whitehouse.gov/briefing/2022-03-31
3. https://whitehouse.gov/briefing/2022-06-09

# Inflation Reduction Act -US Critical Mineral Projects

**On 16 August 2022 the Inflation Reduction Act (confirming $369B in funding to reduce carbon emissions by 40% by 2030) became law:[1]**

- From 2023 ≥40% of EV's battery materials must be sourced from the US (or FTA partners) to qualify for the EV tax credit (rising to 80% by 2027)

- $40B is available to the DOE's Innovative Technology Loan Guarantee to support projects that bolster a domestic supply of critical minerals

- Under the Advanced Production Credit miners producing critical minerals will be eligible for tax credits equivalent to 10% of production costs

1. https://www.congress.gov/bill/117th-congress/house-bill/5376/text



# US Lithium Projects

JINDALEE
Resources Limited



# McDermitt Overview

| | |
|---|---|
| **Location** | • The Project is located in Malheur County located on the Oregon-Nevada border, ~35km west of the town of McDermitt at the northern end of the McDermitt volcanic caldera |
| **History** | • JRL completed an initial 4 hole drilling program in September 2018, intersecting broad widths of sediment host lithium mineralisation<br>• A total of 41 holes (22 RC & 19 Diamond) had been drilled at McDermitt to 31 December 2021, with the Mineral Resource increasing after each drilling program<br>• In July 2022 JRL announced an updated Indicated and Inferred Mineral Resource for McDermitt |
| **Tenure & Resource** | • One of the largest lithium deposits in the US<br>• Indicated + Inferred Mineral Resource: **1.82 Bt @ 1,370ppm lithium (1,000ppm Li cut-off) for 13.3 MT LCE**<br>• 54.6km$^2$ claims area (100% owned) |
| **Features** | • McDermitt will be a low cost mining operation<br>• Typical drill cores consist of:<br>  • Flat lying sediments<br>  • Soft, low strip ratio<br>  • Amenable to low cost mining and crushing<br>  • Excellent metallurgical results |

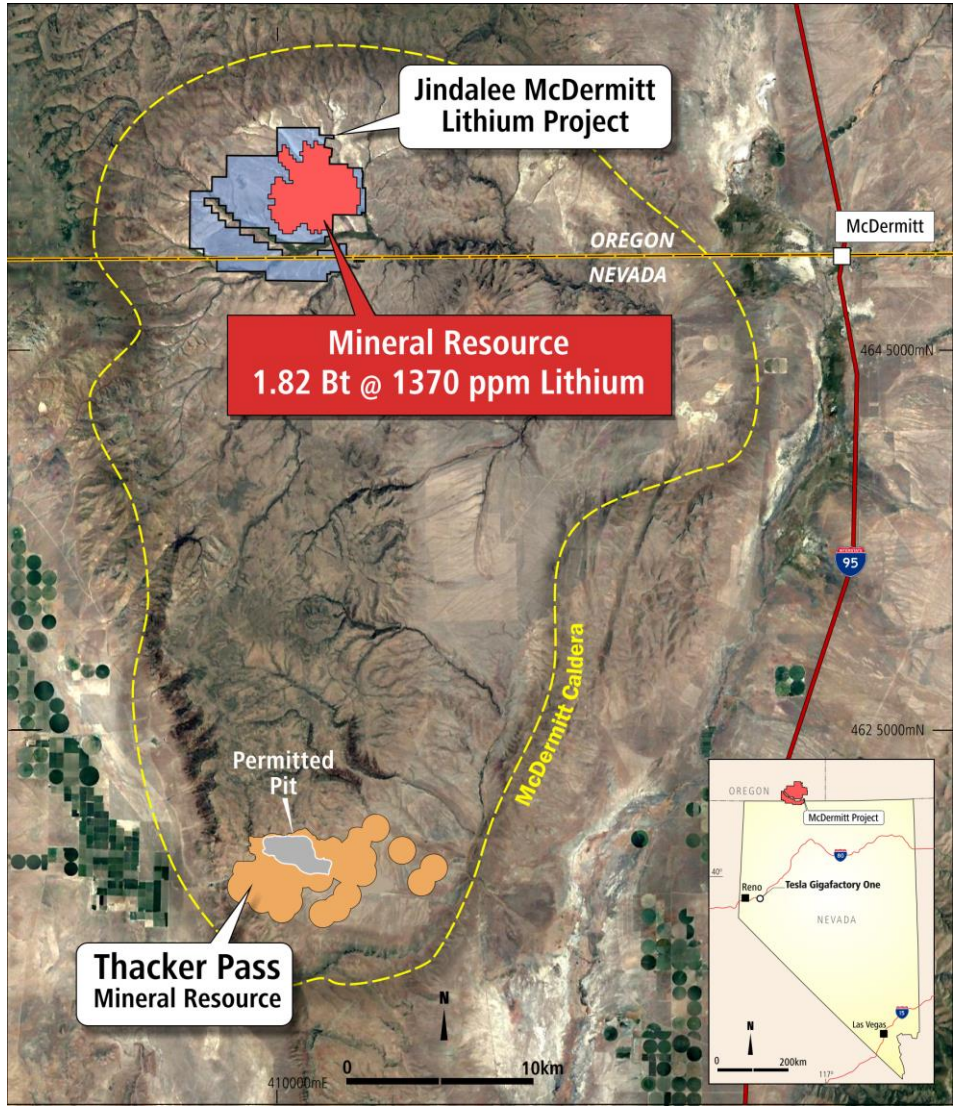

# September 2021 Scoping Study at McDermitt

***Jindalee completed a scoping study on McDermitt in September 2021 based on the 2021 JORC resource. This resource contained a high proportion of Inferred Resources and hence disclosure is necessarily limited, however the indicative parameters showed a large and valuable project. Jindalee is accelerating drilling and seeking to increase Resource confidence for future studies.***

## Key Inputs

- Open pit optimisations based on US$11,000/ t $Li_2CO_3$
- Staged mining approach to maximise lithium carbonate production early in project life
- Head grade 1,793ppm Li
- Low strip ratio 1.2 (waste:ore)
- Capital and operating costs based on Q2, 2021

## Key Outputs

- Optimised pit shells inform infill drilling to convert Mineral Resource from Inferred to Indicated
- Study indicates mining capable of much higher production rates and ore feeds
- Potential to supply $Li_2CO_3$ and sulphate of potash (SOP) to US industries for decades
- Cash flow positive project justifies continued investment
- Ability to optimise processing route to further reduce costs

# 2022 Mineral Resource – Bigger and Better!

## McDermitt Mineral Resource

| | 2021 Mineral Resource | | | 2022 Mineral Resource | | | % Difference | | |
|---|---|---|---|---|---|---|---|---|---|
| | Tonnage (Mt) | Li Grade (ppm) | LCE (Mt) | Tonnage (Mt) | Li Grade (ppm) | LCE (Mt) | Tonnage (Mt) | Li Grade (ppm) | LCE (Mt) |
| Indicated Resource | 233 | 1,430 | 1.8 | 616 | 1,460 | 4.8 | 165% | 2% | **170%** |
| Inferred Resource | 1,200 | 1,300 | 8.3 | 1,200 | 1,310 | 8.4 | -2% | 0% | **-1%** |
| Total | 1,430 | 1,320 | 10.1 | **1,820** | **1,370** | **13.3** | 25% | 3% | **28%** |

## McDermitt continues to grow with every drill program…

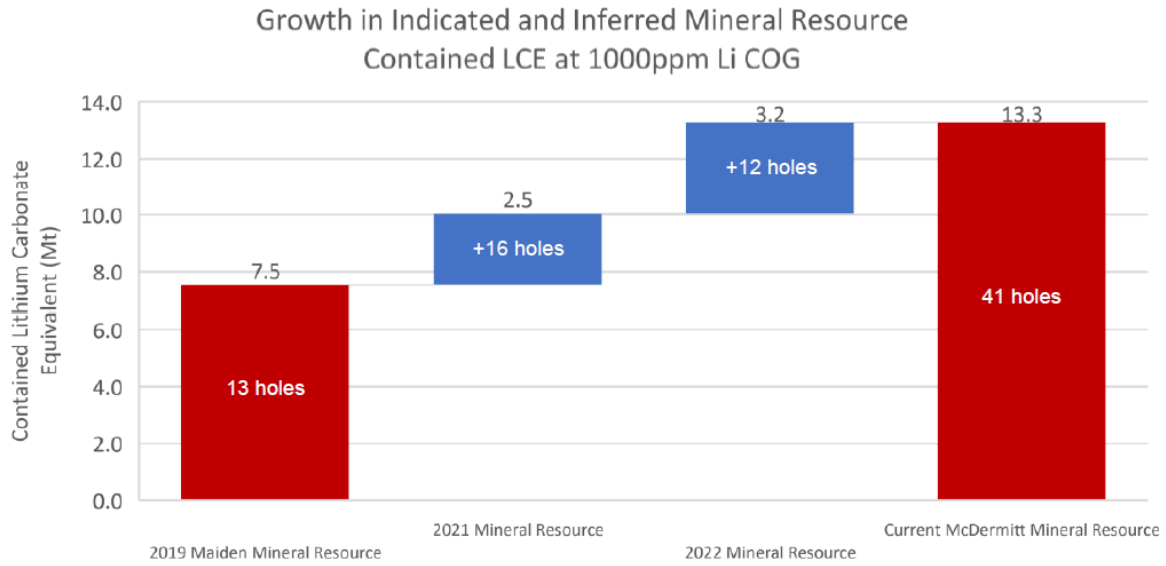


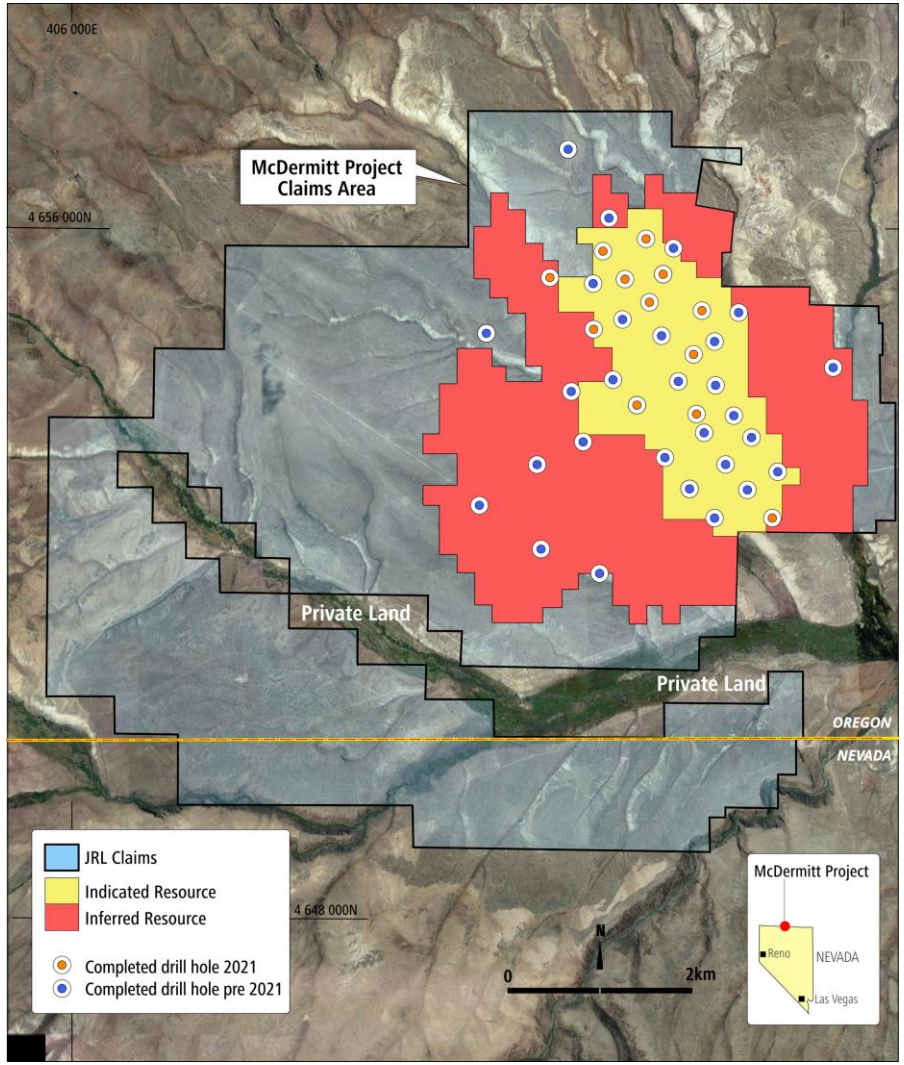


*Refer to ASX release, 06/07/2022, "170% Increase to Indicated Resource at McDermitt"*

# McDermitt – ideal geometry for low cost mining

JINDALEE Resources Limited

***Ore is soft, flat lying and starts from surface***

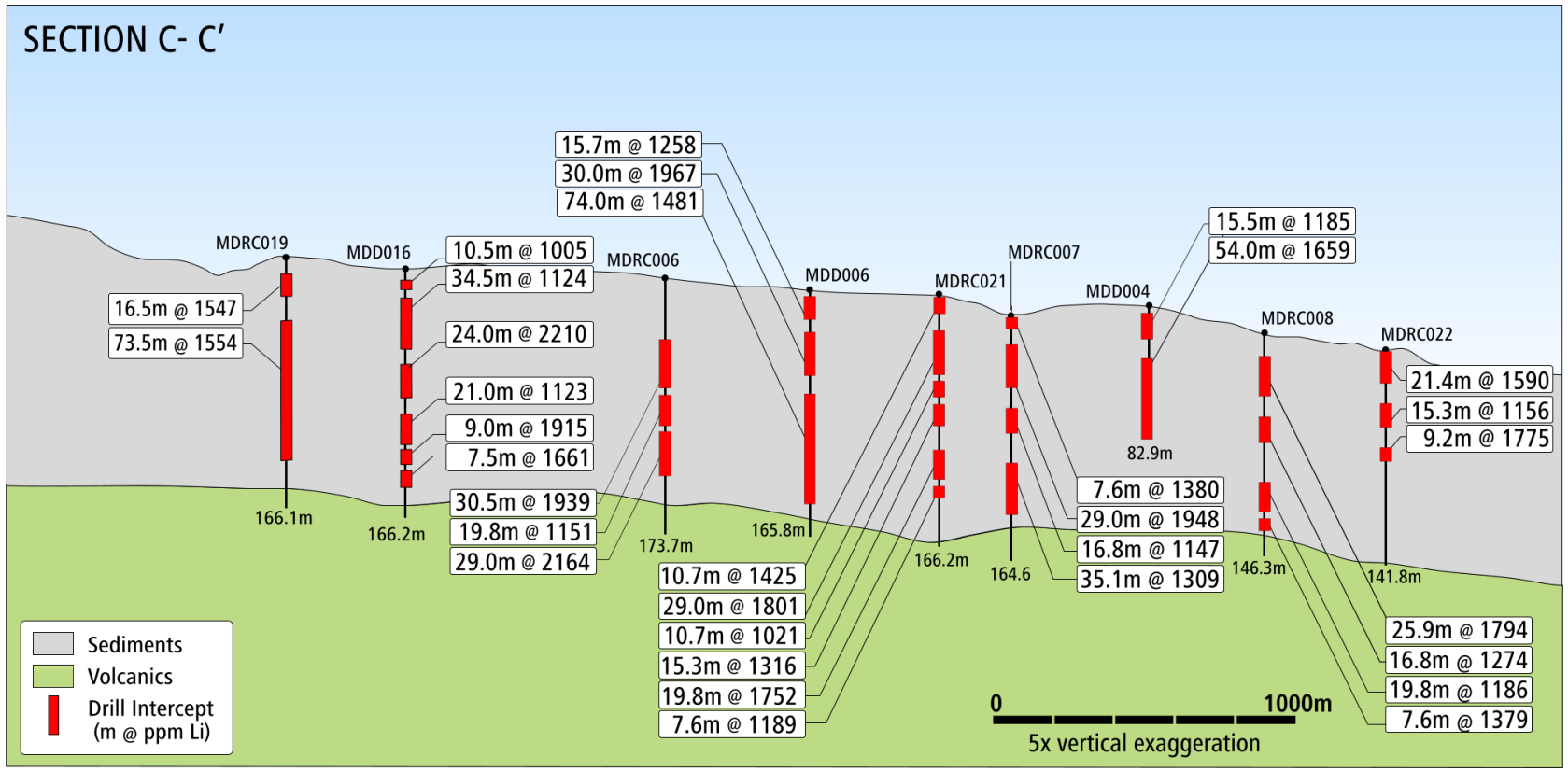


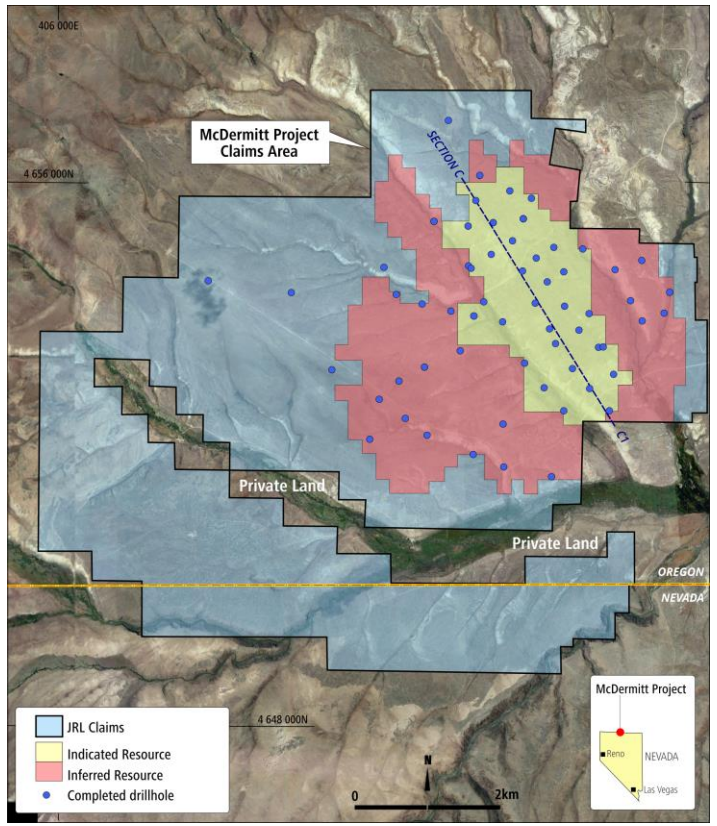

# Drilling to grow & derisk McDermitt continues

JINDALEE Resources Limited

*The 2022 drill program (21 holes completed) continued to deliver broad lithium intercepts from shallow depths over a large area*



*MDD020 – July 2022*



*MDRC023 – Sept 2022*

# Drilling continues to grow & derisk McDermitt

JINDALEE Resources Limited

***A further 21 drill holes completed in 2022 – both infill and extensional drilling.***

2022 drill results from 15 holes received to date (all ppm Li):

- 29.2m @ 1853 from 20.8m (MDD020)
- 18.5m @ 1844 from 10.5m (MDD021)
- 34.5m @ 1609 from 15.4m (MDD022)
- 23.8m @ 2174 from 2.1m (MDD023)
- 23.4m @ 1726 from 133.6m (MDD025) (**182.2m @ 1197 from 21.4m**)
- 51.8m @ 1787 from 83.4m (MDD026)
- **68.6m @ 1669 from 0m** (MDRC024)
- **50.3m @ 1512 from 0m** (MDRC025)
- 29.0m @ 1568 from 19.8m (MDRC026)
- 22.9m @ 1554 from 9.1m (MDRC027)
- 7.6m @ 1914 from 18.3m (MDRC029)
- 25.9m @ 1460 from 118.9m (MDRC030)
- 30.5m @ 1516 from 131.1m (MDRC031)
- 15.2m @ 1559 from 42.7m (MDRC032)
- 51.2m @ 1713 from 131.1m (MDRC033)

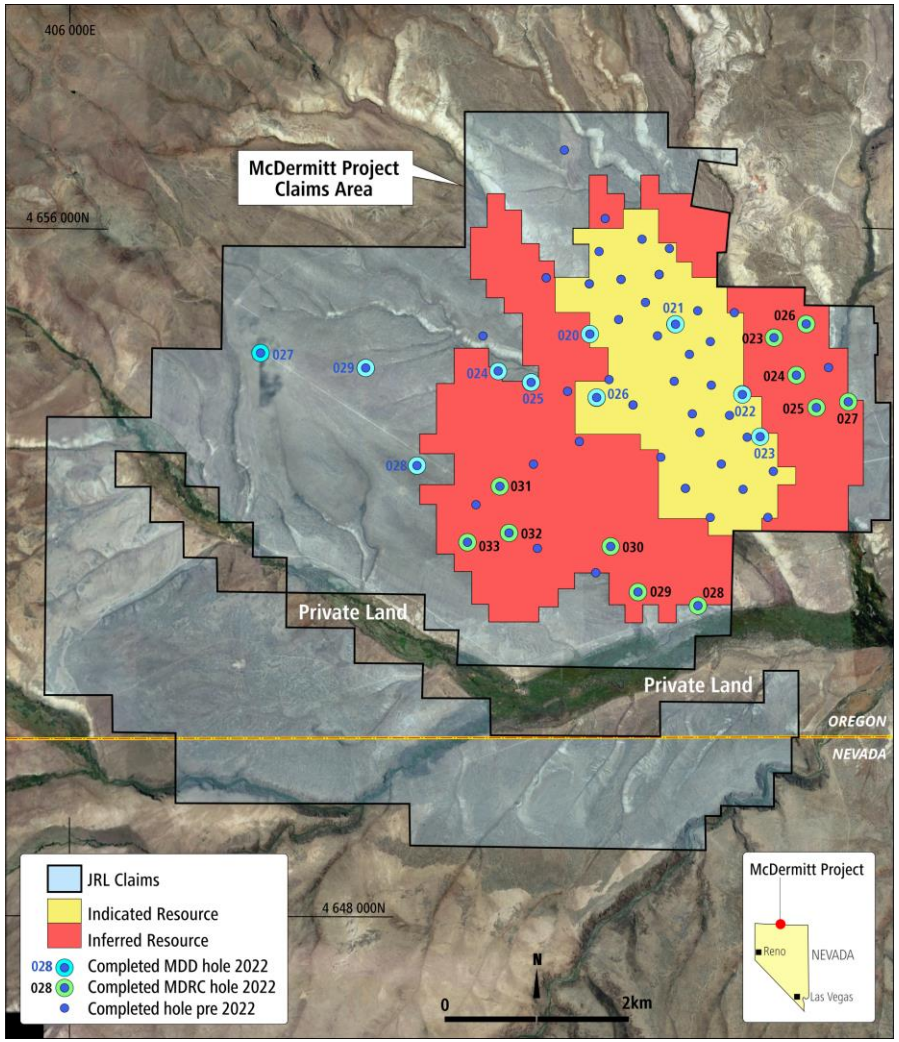

# Highly Encouraging Recent Metallurgical Results

There are 2 main processing routes for sediment hosted Lithium deposits:

- **Acid Leaching** ($H_2SO_4$ or HCl)**:** Thacker Pass (LAC), Rhyolite Ridge (INR)
- **Alkali Salt (sulphation) Roasting:** Sonora (Ganfeng)

….with excellent results achieved at McDermitt from both process routes = Options!

**Acid Leaching:**

- Beneficiation (attrition scrubbing) increases Li content in clay fraction by 61%
- Li extraction rates of 97% ($H_2SO_4$) & 98% (HCl) at moderate T, atmospheric P

**Alkali Salt Roasting:**

- Produced $Li_3PO_4$ assaying 5.89% Li from ore grading 0.15% Li (40x uplift, before purification)
- Testwork also confirmed Li extraction of 89.5% using salts recycled from roasting & leaching
- $Li_3PO_4$ is a potential precursor for LFP batteries; currently ~25% of Li-ion battery market but forecast to grow to 40% by 2030 (Ford adding 40GWh LFP to US battery production by 2026)
- $Li_3PO_4$ can be converted to $Li_2CO_3$ or LiOH

***Testwork to develop the most cost effective flow sheet for McDermitt is continuing.***




*$Li_3PO_4$ produced from McDermitt ore*

# Comparable Sediment Hosted Lithium Deposits

***Jindalee is undervalued compared with our Peers***

***Tonnes v Grade (contained LCE indicated by size of bubble)***

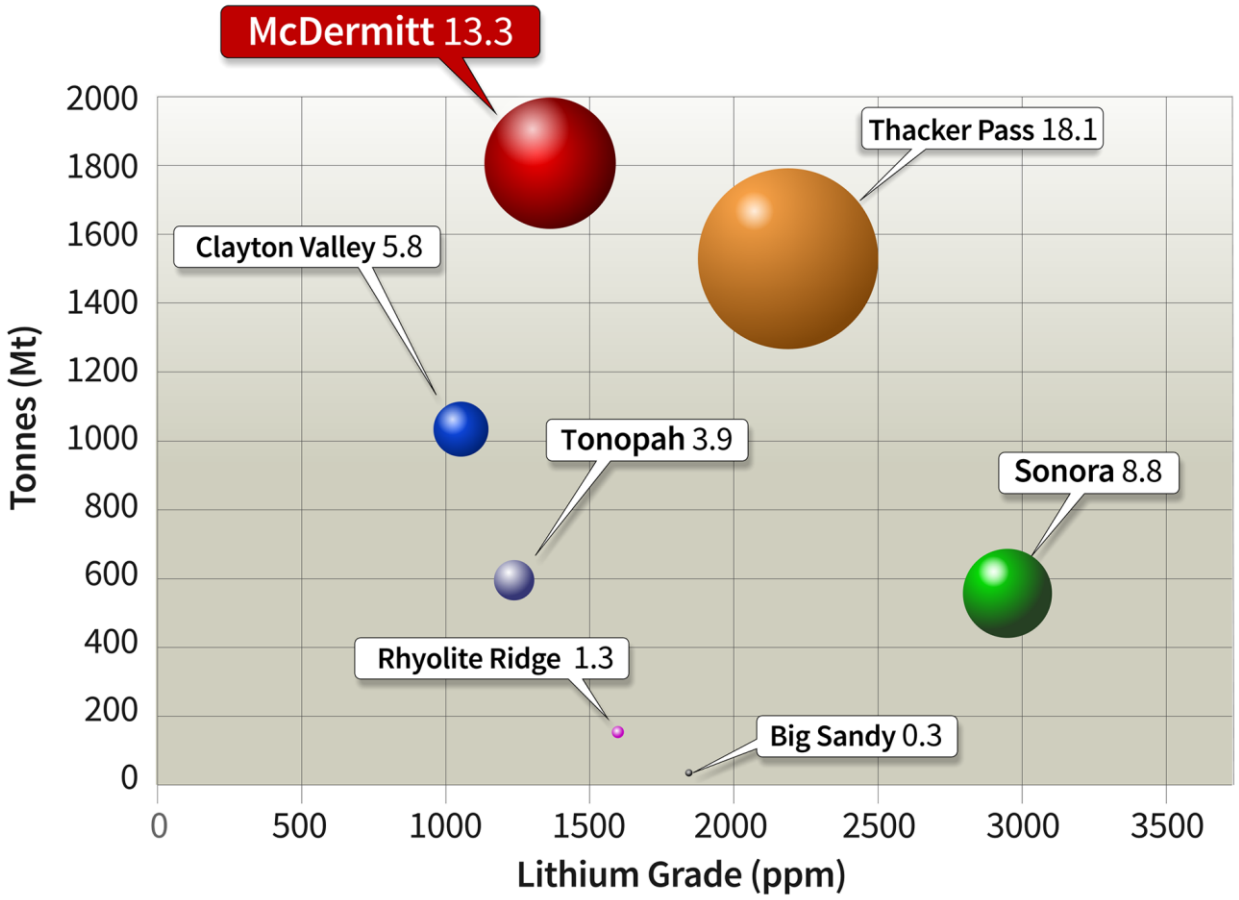


| Deposit | Owner | COG (ppm Li) | Market Cap. (A$m) |
|---|---|---|---|
| **McDermitt** | **ASX:JRL** | **1000** | **125** |
| Sonora | Ganfeng° | 1000 | N/A |
| Thacker Pass | TSX:LAC | 1334 | 4,476 |
| Clayton Valley | TSX:CYP | 900 | 166 |
| Tonopah | TSX:LI | 1000 | 455 |
| Rhyolite Ridge | ASX:INR | 5000 B* | 1,112 |
| Big Sandy | ASX:AZL | 800 | 176 |

(°BCN acquired by Ganfeng 26/01/2022; **deposit includes B credits*)

*Market capitalisations as at: 28/11/2022*

*Source: various company reports. Refer Appendix 1 for detailed information.*

# McDermitt – 2022/23 Forward Planning

- Extensive resource definition drilling program underway to upgrade Mineral Resources from Inferred to Indicated and add new resources
- Metallurgical optimisation continues – increasing options/reducing costs
- Accelerating environmental studies and project permitting
- Building and strengthening team, both in US and at Board level
- Engagement with US end users and strategics ongoing



# Responsibility to the Local Environment

JINDALEE Resources Limited

# Social Responsibility in the United States

McDermitt is located on open rangeland in SE Oregon, administered by the Bureau of Land Management ("BLM"). The area is sparsely populated and has a long history of both ranching and mining.

Jindalee takes its responsibility to the environment and the local community seriously and employs a dedicated team of highly experienced environmental consultants to help manage all aspects of our licence to operate.

Measures undertaken to minimise our impact on the environment and community include:

- Restricting drilling programs to summer & autumn months to reduce impact on fauna and ranching activities
- Cultural resource surveys undertaken before commencing drilling
- Drilling mostly on existing cleared areas (tracks, fencelines) wherever possible
- Holes plugged on completion and disturbed areas rehabilitated and re-seeded
- Preference given to local contractors and services, where available
- Building internal capacity for community engagement in the US



Historic Opalite Mercury Mine (abuts McDermitt Project)

JINDALEE
Resources Limited

# Australian Projects



# Introduction to Dynamic Metals

JINDALEE Resources Limited

## Widgiemooltha Project
*880km² in tier 1 Kambalda nickel district with potential for lithium, nickel and gold*

## Lake Percy Project
*180km² of fully granted tenure north of Lake Johnston region with lithium and nickel potential*

## Deep Well Project
*Located in the Murchison region, early-stage exploration indicates prospective for nickel-copper-pge systems*

Core assets

## Generative Projects#
*Establishing new land positions*

## Joint Ventures
*Includes active earn-ins and retained interests across variety of commodities in WA and Tasmania*

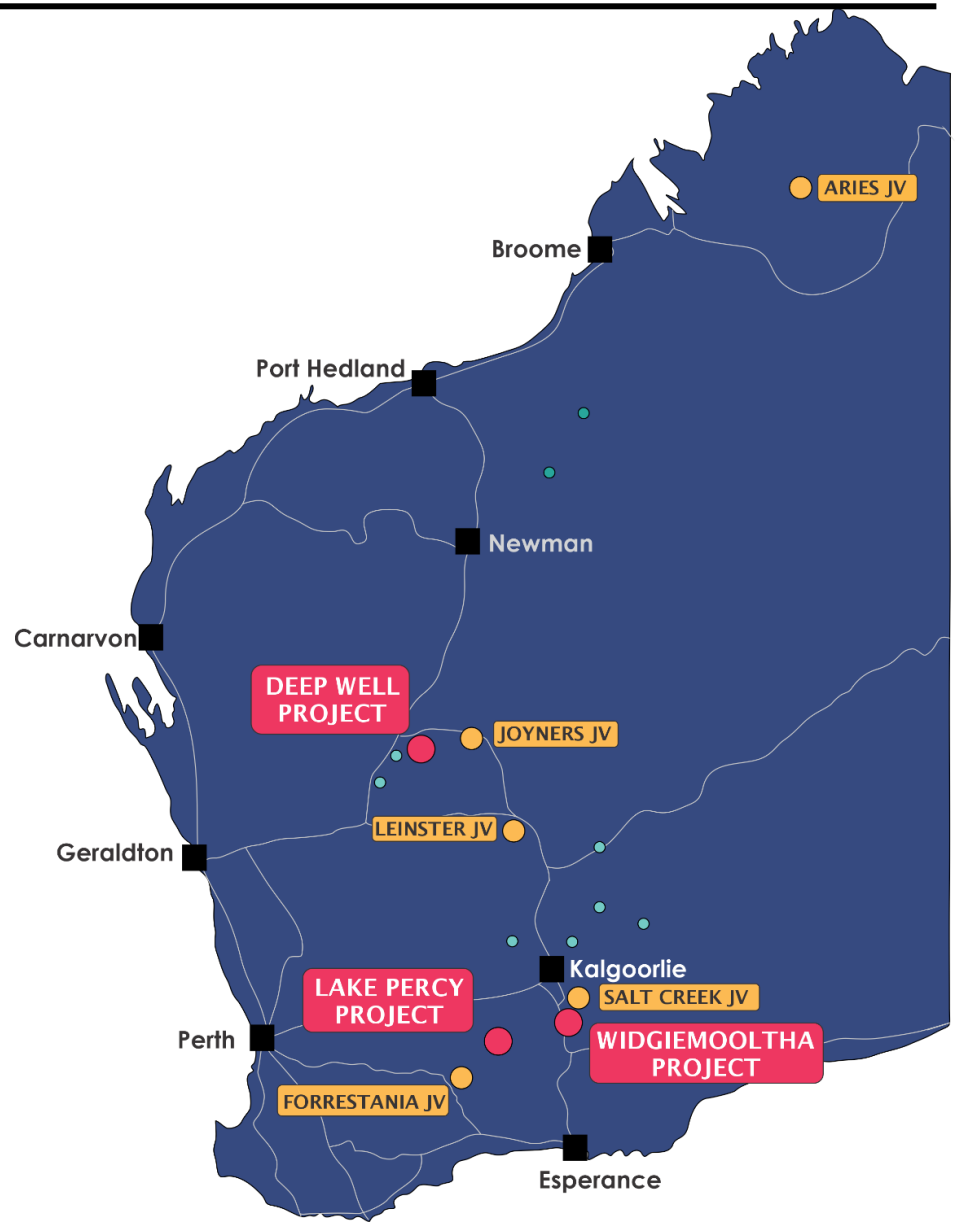


# Generative projects may or may not include tenements under ballot

# Upcoming Milestones and Activity

- ✓ Infill and extensional drilling at McDermitt - 21 holes completed in 2022
- ✓ Release of updated Mineral Resource Estimate based on 2022 drilling - Mar Q 2023
- ✓ Completion of environmental studies; Plan of Operations lodged – Mar Q 2023
- ✓ Updated Scoping Study – June Q 2023
- ✓ Commence major drilling program at McDermitt[1] - Sep Q 2023

- ✓ Spin-out of Australian assets via Dynamic Metals IPO (Priority Offer to JRL shareholders)
- ✓ Dynamic IPO now open (www.dynamicmetals.com.au) and expected to close 16 Dec 2022 (Priority Offer to close 12 Dec 2022)

[1] *Subject to approval of Plan of Operations by government agencies*

# Additional Information

## Competent Person Statement

The information in this report that relates to Exploration Results and Mineral Resources is based on information compiled by Mr Lindsay Dudfield and Mrs Karen Wellman. Mr Dudfield is a consultant to the Company and a Member of the Australasian Institute of Mining and Metallurgy and the Australian Institute of Geoscientists. Mrs Wellman is an employee of the Company and a Member of the Australasian Institute of Mining and Metallurgy. Both Mr Dudfield and Mrs Wellman have sufficient experience relevant to the styles of mineralisation and types of deposits under consideration, and to the activity being undertaken, to qualify as Competent Persons as defined in the 2012 Edition of the 'Australasian Code for Reporting of Exploration Results, Minerals Resources and Ore Reserves.' Mr Dudfield and Mrs Wellman consent to the inclusion in this report of the matters based on this information in the form and context in which it appears.

The information in this report that relates to the Exploration Target and the Mineral Resource Estimate for the McDermitt deposit is based on information compiled by Mr. Arnold van der Heyden, who is a Member and Chartered Professional (Geology) of the Australasian Institute of Mining and Metallurgy and a Director of H&S Consultants Pty Ltd. Mr. van der Heyden has sufficient experience relevant to the style of mineralisation and type of deposit under consideration and to the activity being undertaken to qualify as a Competent Person as defined in the 2012 Edition of the 'Australasian Code for Reporting of Exploration Results, Mineral Resources and Ore Reserves' (JORC Code). The Company confirms that it is not aware of any further new information or data that materially affects the information included in the original market announcements by Jindalee Resources Ltd (JRL) entitled "170% Increase to Indicated Resource at McDermitt" released on 6 July 2022 and in the case of estimates of Mineral Resources, that all material assumptions and technical parameters underpinning the estimates in the relevant market announcement continue to apply and have not materially changed. To the extent disclosed above, the Company confirms that the form and context in which the Competent Person's findings are presented have not been materially modified from the original market announcement.

## References


- 28/11/2022, "Board and management appointments"
- 24/11/2022, "Outstanding intercepts continue at McDermitt lithium project"
- 18/11/2022, "Update on Dynamic Metals spin-out"
- 11/11/2022, "Excellent intercepts from RC drilling at McDermitt"
- 31/10/2022, "Quarterly Cashflow Report" and "Quarterly Activities Report"
- 28/10/2022, "Notice of Annual General Meeting/Proxy Form"
- 25/10/2022, "Strong lithium intercepts from drilling at McDermitt (US)"
- 20/10/2022, "Company Presentation – South West Connect Conference"
- 19/10/2022, "Option agreement to acquire 80% of Deep Well Project"
- 14/10/2022, "Positive results from metallurgical testwork at McDermitt "
- 19/09/2022, "Strong first assays from 2022 drilling program at McDermitt"
- 14/07/2022, "Update on Separation of Australian Assets"
- 06/07/2022, "170% Increase to Indicated Resource at McDermitt"
- 14/04/2022, "Application for quotation of securities - JRL"
- 12/04/2022, "Jindalee repositioning as pure-play US lithium company"
- 04/04/2022, "Change of Directors' Interest Notice"
- 24/03/2022, "Change in Substantial Holding"
- 22/02/2021, "More positive metallurgical results from McDermitt"

# Appendix 1: Peer Comparison Data

## Comparable North American Sediment Hosted Lithium Deposits

| Deposit | Owner | Stage | Resource Category | Resource (Mt) | Grade (ppm Li) | Contained LCE (Mt) | Source |
|---|---|---|---|---|---|---|---|
| Thacker Pass | TSX:LAC | PFS Complete | Measured, Indicated & Inferred | 1,545 | 2201 | 18.1 | Company website – announcement October 2021 |
| Rhyolite Ridge | ASX:INR | DFS Complete | Measured, Indicated & Inferred | 147 | 2424 | 1.9 | Company website – announcement April 2020 |
| Sonora | Ganfeng | PFS Complete | Measured, Indicated & Inferred | 559 | 2962 | 8.8 | Bacanora Lithium website – announcement January 2018 |
| **McDermitt** | **ASX:JRL** | **Preliminary Scoping Study** | Indicated & Inferred | **1,820** | **1370** | **13.3** | **Company website – announcement July 2022** |
| Clayton Valley | TSX:CYP | PFS Complete | Measured, Indicated & Inferred | 1,030 | 1055 | 5.8 | Company website – announcement August 2020 |
| Tonopah | TSX:LI | PEA underway | Measured, Indicated & Inferred | 593 | 1247 | 3.9 | Company website – presentation October 2022 |
| Big Sandy | ASX:AZL | Scoping Study | Indicated & Inferred | 33 | 1850 | 0.3 | Company website – presentation November 2022 |

*Note 1: Data provided for lithium focused peers with sediment hosted deposits in North America*
*Note 2: The Company is not aware of any new information or data that materially affects the information contained in the above sources or the data contained in this Presentation*

JINDALEE
Resources Limited

# For further information please contact:


**Lindsay Dudfield**
**Executive Director**
Email: enquiry@jindalee.net
Phone: +61 8 9321 7550

**Karen Wellman**
**Chief Executive Officer**
Email: enquiry@jindalee.net
Phone: +61 8 9321 7550