ReNerve

ASX:RNV

Transforming Nerve Repair Through Science

ReNerve Empliq product launch



September 2025

Important Notice & Disclaimer

Nature of Document: This presentation has been prepared and issued by ReNerve Ltd (Company) to provide general information about the Company. The information in this document is in summary form and should not be relied upon as a complete and accurate representation of any matters that a reader should consider in evaluating the Company. While management has taken every effort to ensure the accuracy of the material in this presentation, the Company have not verified the accuracy or completeness of the material contained in this presentation.

Not an offer: this presentation should not be distributed, transmitted, or viewed by any person in any jurisdiction where the distribution, transmission or viewing of this document would be unlawful under the securities or other laws of that or any other jurisdiction.

Not financial product advice: You should not act and should refrain from acting in reliance on this presentation. Nothing contained in this presentation constitutes investment, legal, tax or other advice. This presentation does not take into account the individual investment objectives, financial situation and particular needs of potential investors. Before making a decision to invest in the Company at any time, you should conduct, with the assistance of your broker or other financial or professional adviser, your own investigation in light of your particular investment needs, objectives and financial circumstances and perform your own analysis of the Company before making any investment decision.

Forward looking statements: This presentation contains forward-looking information about the Company and its operations. In certain cases, forward-looking information may be identified by such terms as "anticipates", "believes", “should”, "could", "estimates", “target”, “likely”, “plan”, "expects", "may", “intend”, "shall", "will", or "would". These statements are based on information currently available to the Company and the Company provides no assurance that actual results will meet management's expectations. Forward-looking statements are subject to risk factors associated with the Company’s business, many of which are beyond the control of the Company. It is believed that the expectations reflected in these statements are reasonable but they may be affected by a variety of variables and changes in underlying assumptions which could cause actual results or trends to differ materially from those expressed or implied in such statements. There can be no assurance that actual outcomes will not differ materially from these statements.

Disclaimer: No representation or warranty, express or implied, is made by the Company that the material contained in this presentation will be achieved or proved correct. Except for statutory liability which cannot be excluded, the Company, its directors, officers, and employees expressly disclaim any responsibility for the accuracy, fairness, sufficiency or completeness of the material contained in this presentation and excludes all liability whatsoever (including in negligence) for any loss or damage which may be suffered by any person as a consequence of any information in this presentation or any effort or omission therefrom. The Company will not update or keep current the information contained in this presentation or to correct any inaccuracy or omission which may become apparent, or to furnish any person with any further information. Any opinions expressed in the presentation are subject to change without notice. An offer of Shares in ReNerve Ltd (ABN 23 614 848 216) is being made in or accompanied by a prospectus dated at a date to be confirmed. Anyone who wants to acquire Shares pursuant to the offer will need to complete the application form that accompanies the prospectus. A person should consider and rely only on the prospectus in deciding whether to invest. A copy of the prospectus is available by contacting the Company or by downloading from the Company’s website (www.renerve.com.au).

Speculative nature of investment: Any potential investor should be aware that subscribing for Shares involves various risks. The Shares to be issued pursuant to the Prospectus lodged with ASIC by ReNerve Ltd carry no guarantee with respect to the payment of dividends, returns of capital or the market value of those Shares. An investment in Shares of the Company should therefore be considered very speculative.

ReNerve Ltd ABN 23 614 848 216

ReNerve

Empliq™

Empowering your IQ



The Berkeley - ReNerve Product Ranges

Expanding the product range to the same target markets

1

Surgeons using NervAlign products routinely use dermal and amniotic membranes in nerve repair cases

2

They also use dermal and amniotic membranes in cases where a nerve repair is not required

3

The Empliq products expand ReNerve's revenue growth opportunities

4

Suitable for ReNerve's existing sales and distribution channels

5

Similar to the Nerve Repair portfolio: a matrix protects healing tissue, enabling controlled reconstruction while minimising scarring

6

Market approved, first sale achieved

Global Dermal & Amniotic Tissue Repair Markets

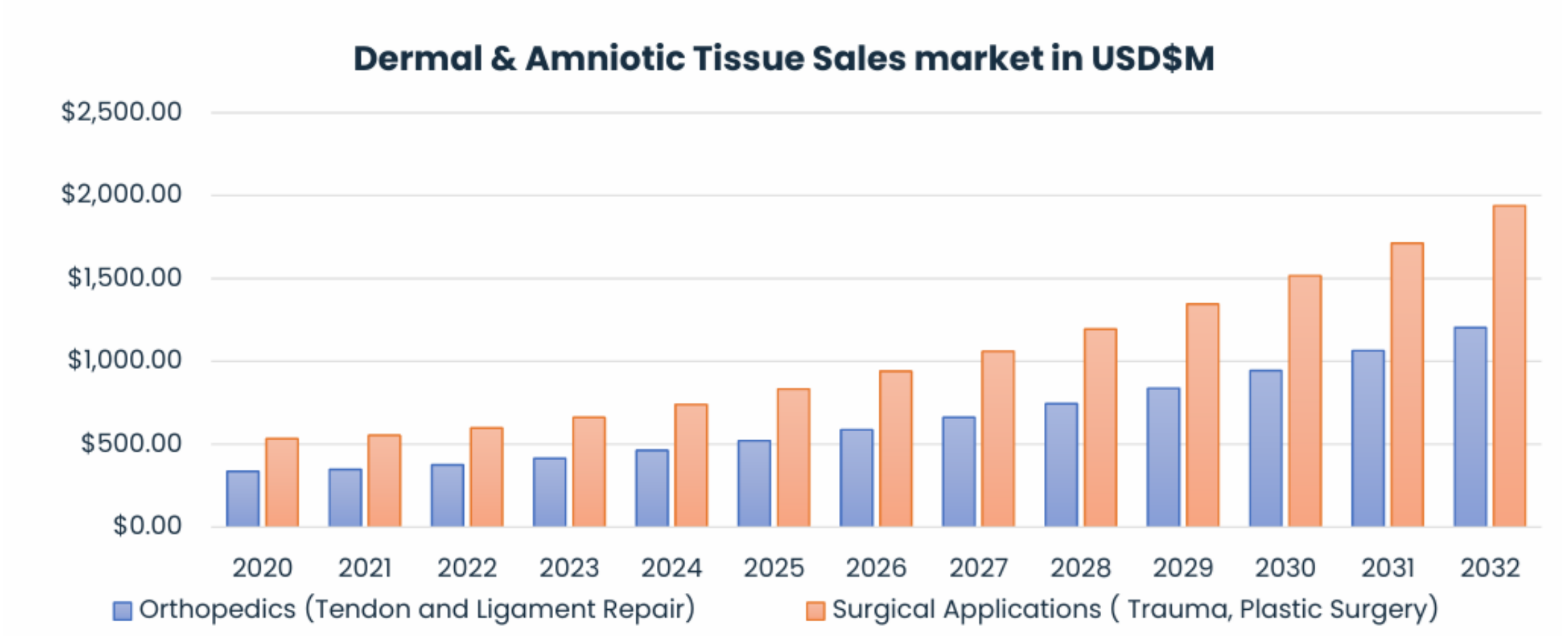

MarketWide Research –Dermal and Amniotic tissue market report 2025-2032, Published 2025.

Empliq™

Berkeley Biologics Partnership

ReNerve

Empliq™

- Multi-service tissue bank
- High-assurance, high-quality supplier of a range of allografts for orthopaedics, trauma, dental, and wound care
- Products already approved
- Production can be efficiently scaled while maintaining high product quality
- Inventory management services in compliance with US regulations for human cellular and tissue-based products (HCT/Ps)

Empliq Product Portfolio







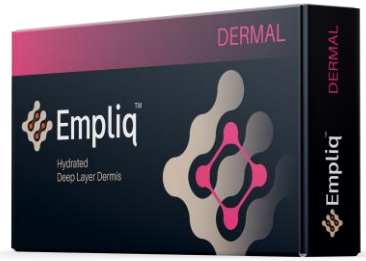

	Empliq AmnioLite	Empliq AmnioDuo	Empliq Placental	Empliq Dermal
Description	Single-layer amniotic membrane allograft	Double-layer amniotic membrane allograft	Placental allograft including amniotic membrane and chorion	Deep-layer dermal matrix
Clinical Value	Natural barrier to protect wounds from external environment	Thicker barrier for complex wounds Improved handling characteristics	Natural barrier to protect wounds from external environment Additional structural support	Natural scaffold for protection, reinforcement and capillary formation No basement membrane - rapid tissue ingrowth and healing
Applications	DFUs, VLUs, surgical wounds, vulnerable tissue	DFUs, VLUs, pressure injury, surgical wounds		Breast reconstruction, tendon augmentation, abdominal wall repair, hernia repair

DFU = Diabetic foot ulcer; VLU = Venous leg ulcer

Deep-Layer Dermal
Product Range

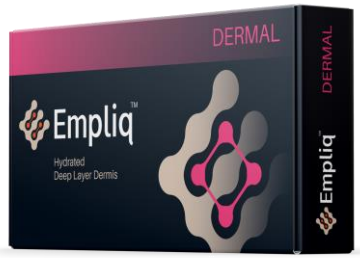

- Designed for soft tissue repair, reinforcement or replacement applications
- Made from natural bioactive components (collagen, elastic, glycosaminoglycans)
- Mimics properties of human dermia
- Flexible, pliable, easy to apply
- Room temperature storage
- Low inflammatory response

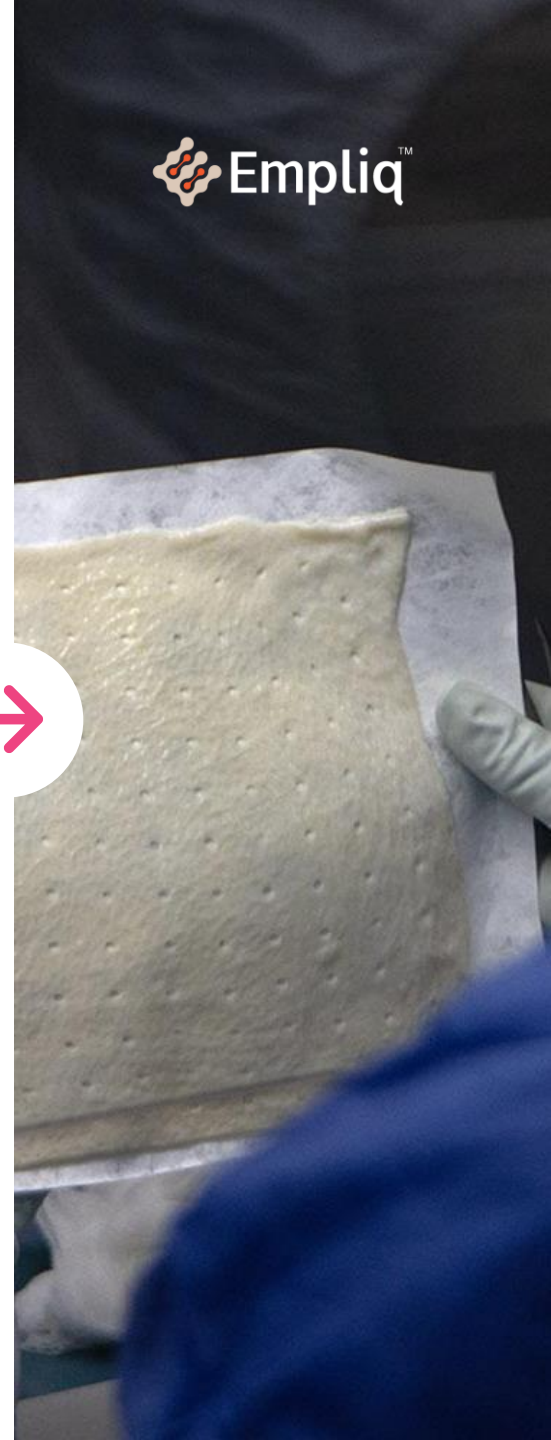

ReNerve LTD

Deep-Layer Dermal Product Range

Empliq™

Competitor Acellular Dermal Matrix

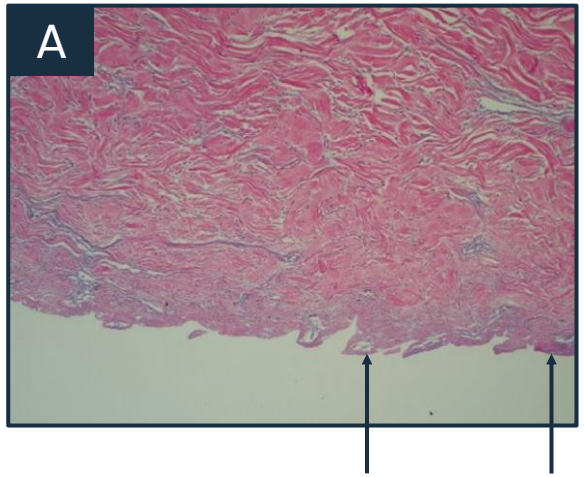

Basement membrane is a typical component of competitor acellular dermal matrices (A) which slows down cell penetration and tissue regeneration

Empliq Dermal

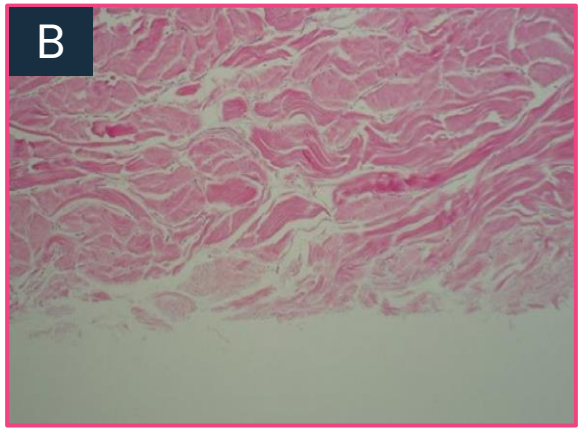



Natural perforations for fluid egress

Empliq Dermal has been processed to remove the basement membrane (B) and create natural perforations (C) to support fluid management during healing

ReNerve LTD

Empliq Amniotic & Placental Allografts

Empliq™





Empliq Placental
Proprietary process utilised to combine chorion and amnion



Empliq Amnio-Duo
A double-layered amniotic membrane with improved handling characteristics



Empliq Amnio-Lite
Amnion only, no chorion

ReNerve LTD



Empliq Amniotic & Placental Allografts

Empliq™

- Designed to provide a supportive natural barrier for wound closure – especially in chronic wound care
- Enables rapid, non-pathologic healing and remodeling
- Flexible, pliable, easy to apply
- Provide a reservoir of growth factors and cytokines that can help to kick-start healing
- Room temperature storage
- High sterility assurance level
- Low inflammatory response

Launch Plan

Empliq™






Step 1

Step 2

Step 3

Step 4

- **First sale of Empliq Deep-layer dermal matrix**

Launch product at American Society Surgery of the Hand (ASSH) Annual Meeting
(Oct 9-11)

First sale of Empliq Amniotic & Placental Allografts

Distribution training
(During Qtr 4)

ReNerve LTD

ReNerve

ASX:RNV



Contact

ReNerve Limited

+61 (03) 9482 3940

info@renerve.com.au

Level 10/99 Queen St, Melbourne, Victoria 3000 Australia