

ANNOUNCEMENT TO THE AUSTRALIAN SECURITIES EXCHANGE **26 NOVEMBER 2026**

Strong Mineralisation Continues at Munda Gold Deposit

Highlights

- Drilling at the western end of the designed Munda open pit has intersected higher-than-expected near-surface grades that will substantially benefit early-stage mining, including:
  - **9m @ 7.05 g/t from 4m**
  - **11m @ 2.54 g/t from 8m**
  - **6m @ 3.85 g/t from 29m**
  - **8m @ 2.71 g/t from 9m**
  - **3m @ 7.17 g/t from 9m**
  - **8m @ 2.33 g/t from 13m**
- This program has also identified new footwall mineralisation beneath the planned pit. This indicates the potential for resource growth and extensions to the current pit design. Results include:
  - **3m @ 4.88 g/t from 42m**
  - **8m @ 1.27 g/t from 31m**
  - **7m @ 1.36 g/t from 51m**
  - **6m @ 1.57 g/t from 35m**
  - **4m @ 1.83 g/t from 27m**
- Ongoing operational drilling also continues to advance Munda toward the restart of mining with positive grade control results continuing to exceed expectations. Grade control results include:
  - **5m @ 16.72 g/t from 11m**
  - **4m @ 10.33 g/t from 14m**
  - **3m @ 4.46 g/t from 14m**
  - **2m @ 6.31 g/t from 25m**
- Drilling at Munda will continue into 2027 with strike extensional and footwall exploration, resource growth drilling beneath the pit and grade control programs all ongoing.

Mark English, Managing Director, said: *"Defining higher-than-expected, near-surface mineralisation is an excellent outcome. Results such as 9m @ 7.05 g/t and 3m @ 7.17 g/t will contribute to the early success of the next stage of mining whilst additional mineralisation intersected below the current pit design could lead to expansion of the open pit.*

"With drilling at Munda continuing into 2027 across exploration, resource growth and grade control, we see considerable scope to build on the ounces we already own.

"With a short-term aim of increasing resources, Munda remains a key growth asset to de-risk mining and add significantly to the ounces we own in the region, and to our strategy of becoming a sustainable producer."

Munda Drilling Update

Auric Mining Limited (ASX: AWJ) ("**Auric**" or the "**Company**") is pleased to provide an update on recent exploration and operational drilling results at the Munda Deposit ("**Munda**").

Extensional Drilling

Gold was originally discovered in the Munda area in the 1990's during nickel exploration that began in the 1970's. In that exploration phase, drilling was typically designed to test the immediate contact between the overlying ultramafic rock and footwall basalt. Therefore, historical drilling seldom passed far into the basalt.

The Munda Deposit contains a current Mineral Resource Estimate of 4.3Mt at 1.41g/t Au for 194koz (85% Indicated category), dominantly hosted in the footwall basalt unit. Since taking ownership of the deposit, Auric has been systematically extending drilling further into the footwall zone to test for extensions to the known gold mineralisation.

Recent broad spaced drilling through the western lobe of the current Stage 2 pit design was designed to test shallow resource and the potential for deeper mineralisation. This drilling has intersected better than anticipated grades, with the latest results averaging ~56% higher than resource holes in the same volume. Results include:

- **9m @ 7.05 g/t from 4m** (AMRC135)
- **11m @ 2.54 g/t from 8m** (AMRC133)
- **6m @ 3.85 g/t from 29m** (AMRC129)
- **8m @ 2.71 g/t from 9m** (AMRC139)
- **3m @ 7.17 g/t from 9m** (AMRC128)
- **8m @ 2.33 g/t from 13m** (AMRC106)

This thick, shallow mineralisation provides greater confidence for the earliest mining phase of the expanded Munda operation.

This program was also designed to penetrate well below the current Stage 2 pit design and has intercepted significant mineralisation which may potentially warrant expansion of the pit in the area of the western lobe (Figures 1 and 2). Results include:

- **3m @ 4.88 g/t from 42m** (AMRC139)
- **8m @ 1.27 g/t from 31m** (AMRC139)
- **7m @ 1.36 g/t from 51m** (AMRC131)
- **6m @ 1.57 g/t from 35m** (AMRC116)
- **4m @ 1.83 g/t from 27m** (AMRC125)

Additional drilling is now being designed to continue to test this new footwall position around the western lobe and elsewhere where drilling has not penetrated far into the basalt.

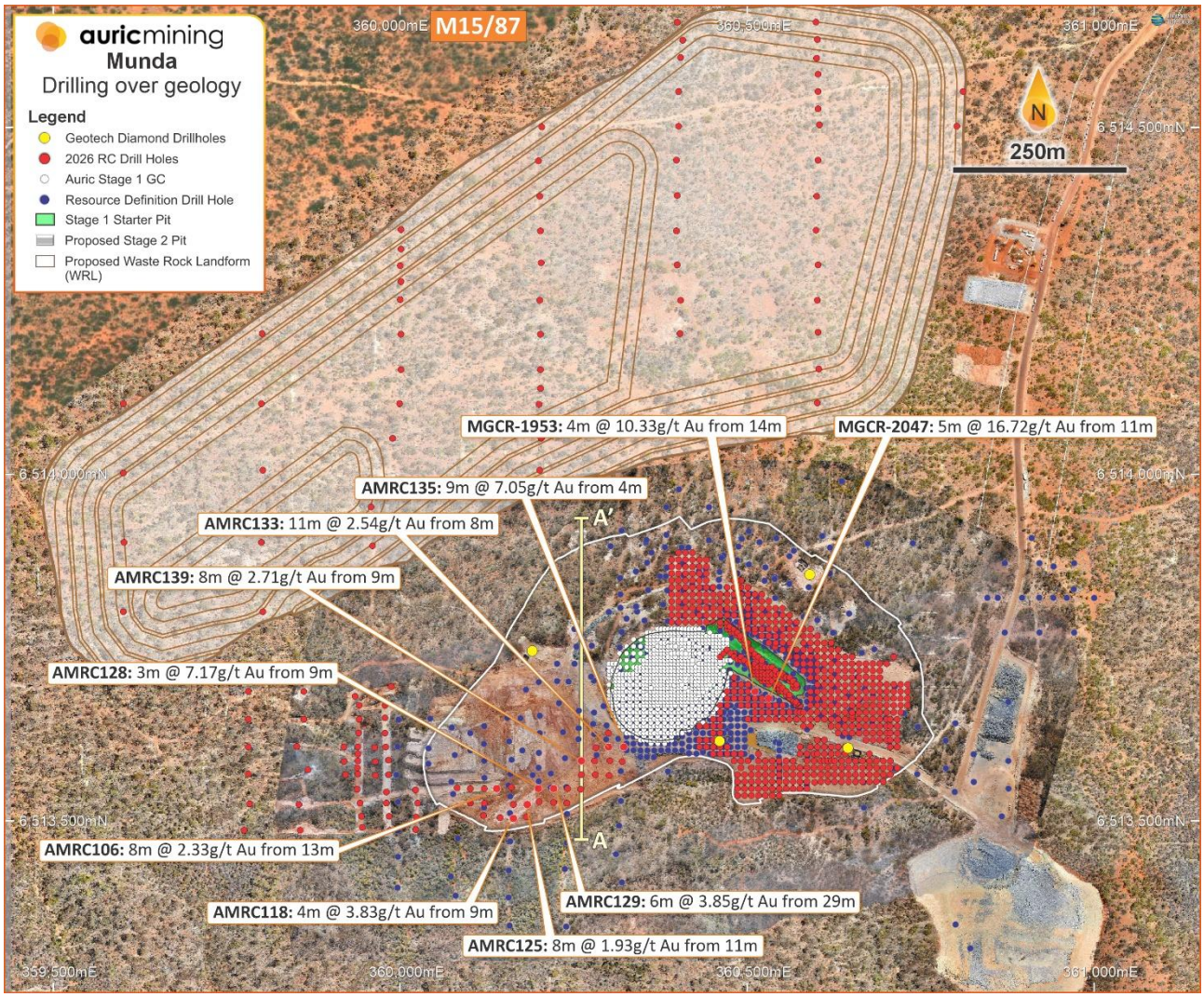

Figure 1. *RC extension, grade control and sterilisation drill holes (red)with selected significant assays*

Deeper drilling beneath the open resource, testing for deeper extensions, and potential underground positions, has already been designed and will be progressively drilled over the coming months.

Furthermore, exploration for additional strike extensions to the west is ongoing with more drilling required to follow up on the previously announced (refer ASX announcement 24 September 2026) positive results in this area, included:

- **4m @ 10.49 g/t Au from 46m** (AMRC072)

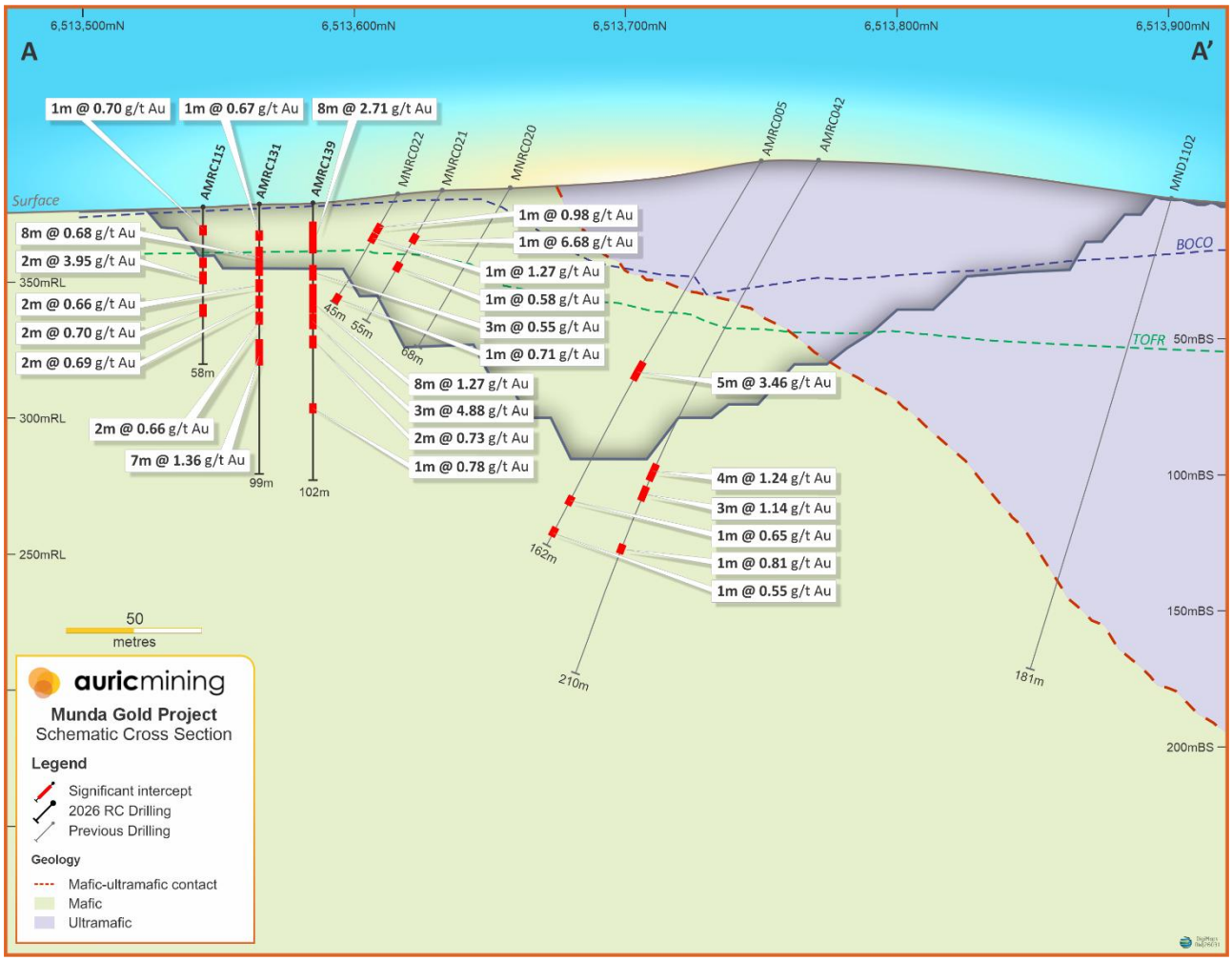

Figure 2. *Munda Western-Lobe Cross Section 360260E, showing mineralisation below the pit design*

RC Grade Control Drilling

A grade control rig operated by Kalgoorlie-based Total Drilling Services is progressively drilling the as-modelled Mineral Resource panels from surface within the Stage 2 pit design. A total of 620 holes have so far been completed for 17,974m. The program will provide definition of ore blocks down to approximately 30m depth below surface and will ensure a smooth ramp up to full production in concert with commissioning of the 600ktpa Burbanks Processing Plant.

Mining of the Starter Pit and associated grade control drilling demonstrated that localised high grades have a considerable influence on the overall gold inventory. The grade control drilling for the larger Stage 2 pit continues to demonstrate the same style of thick high-grade mineralisation (Figure 1). Recent results include:

- **5m @ 16.72 g/t from 11m** (MGCR02047)
- **4m @ 10.33 g/t from 14m** (MGCR01953)
- **3m @ 4.46 g/t from 14m** (MGCR02174)
- **2m @ 6.31 g/t from 25m** (MGCR02430)
- **2m @ 5.53 g/t from 19m** (MGCR01904)

Sterilisation Drilling

Sterilisation drilling of the proposed waste dump location (Figure 1) has been completed with 67 RC drill holes for 3,505m. Positively, no coherent zones of mineralisation have been defined with the drilling program to date, with ~10% of the program pending assays.

Competent Person Statement

The information in this announcement that relates to Exploration Results is based on and fairly represents information and supporting documentation compiled by Mr John Utley, who is a full-time employee of Auric Mining Limited. Mr Utley is a Competent Person and a member of the Australian Institute of Geoscientists. Mr Utley has sufficient experience that is relevant to the style of mineralisation and type of deposit under consideration and to the activity being undertaken to qualify as a Competent Person as defined in the 2012 Edition of the 'Australasian Code for Reporting of Exploration Results, Mineral Resources and Ore Reserves'. Mr Utley consents to the inclusion in the report of the matters based on his information in the form and context in which it appears.

The information in this announcement that relates to Mineral Resource estimates for the Munda, Union Jack and Jeffreys Find gold deposits can be found in Appendix A and is available to view on the Auric website www.auricmining.com.au. The Company confirms that it is not aware of any new information or data that materially affects the information included in the original market announcement and that all material assumptions and technical parameters underpinning the estimates in the relevant market announcement continue to apply and have not materially changed. The Company confirms that the form and context in which the Competent Person's findings are presented have not been materially modified from the original market announcements.

Forward Looking Statements

This Announcement may contain forward-looking statements which are identified by words such as 'may', 'could', 'should', 'believes', 'estimates', 'targets', 'expected', or 'intends' and other similar words that involve risks and uncertainties. These statements are based on an assessment of present economic and operating conditions, and on several assumptions regarding future events and actions that, as at the date of this Announcement, are considered reasonable. Such forward-looking statements are not a guarantee of future performance and involve known and unknown risks, uncertainties, assumptions, and other important factors, many of which are beyond the control of the Company, the Directors, and the management. The Directors cannot and do not give any assurance that the results, performance, or achievements expressed or implied by the forward-looking statements contained in this Announcement will occur and investors are cautioned not to place undue reliance on these forward-looking statements.

This announcement has been approved for release by the board of Auric Mining Ltd.

Corporate Enquiries:

Mark English
Managing Director
Auric Mining Limited

T +61 409 372 775
E menglish@auricmining.com.au

Gareth Solly
CEO and Executive Director
Auric Mining Limited

T +61 8 9548 9997
E gsolly@auricmining.com.au

Follow our communications:

Click here to subscribe to our updates:

Appendix A – JORC 2012 Mineral Resource Estimates – Auric Mining Ltd (100% Owned)

Current Mineral Resource Estimates					
Deposit	**Cut off**	**Category**	**Tonnes**	**Grade**	**Ounces**
	Au g/t		(Thousand)	(g/t Au)	(k oz Au)
***Munda in situ*#**	0.5 g/t	Indicated	3,500	1.45	163
		Inferred	700	1.3	29
Munda Stockpiles#		Indicated	76	0.81	2
		SUBTOTAL	**4,276**	**1.41**	**194**
Jeffreys Find^	0.5 g/t	Indicated	10	2.1	1
		Inferred	70	1.8	4
		SUBTOTAL	**80**	**1.8**	**5**
Union Jack*	0.5 g/t	Inferred	3,100	1.02	102
		SUBTOTAL	**3,100**	**1.02**	**102**
Combined	0.5 g/t	Indicated	3,586	1.44	166
		Inferred	3,870	1.08	135
		TOTAL	**7,456**	**1.25**	**301**

Auric Mining Limited Gold Resources. Rounding errors are apparent.

Notes on Resources:

- The preceding statements of Mineral Resource Estimates conform to the 'Australasian Code for Reporting of Exploration Results Mineral Resources and Ore Reserves (JORC Code) 2012 Edition'.
- All tonnages reported are dry metric tonnes.
- Data is rounded to thousands of tonnes and thousands of ounces gold. Discrepancies in totals may occur due to rounding.
- Resources have been reported as both open pit with cut-offs as indicated which is discussed in the corresponding Table 1 which can be found with the original ASX announcements for each Resource.
- Resources are reported inclusive of any Reserves.

The announcements containing the Table 1 Checklists of Assessment and Reporting Criteria relating for the 2012 JORC compliant Resources are:

ASX:AWJ 25 May 2026. Munda Gold Deposit Mineral Resource Increased by 32%

^ ASX:AWJ 30 April 2026. Annual Report 2025

* ASX:AWJ 9 September 2026. Union Jack - Strategic Acquisition and Resource Upgrade

Appendix B – RC Drill Hole Coordinates and Significant Au Intercepts at 0.5g/t Cut Off[1]

Hole	Collar coordinate (GDA 94)			Hole	Hole	Orientation	Intercept[3]
ID	East	North	RL	Depth (m)	Type[2]	Az./Incl.	
AMRC105	360120	6513545	379.2	79	RC	360/-90	2m @ 1.13 g/t from 20m
AMRC105	360120	6513545	379.2	79	RC	360/-90	4m @ 0.69 g/t from 25m
AMRC105	360120	6513545	379.2	79	RC	360/-90	11m @ 1.09 g/t from 34m
AMRC105	360120	6513545	379.2	79	RC	360/-90	1m @ 0.50 g/t from 51m
AMRC106	360138	6513545	378.5	79	RC	360/-90	8m @ 2.33 g/t from 13m
AMRC107	360159	6513547	379.3	80	RC	360/-90	4m @ 0.67 g/t from 16m
AMRC107	360159	6513547	379.3	80	RC	360/-90	1m @ 0.68 g/t from 28m
AMRC108	360100	6513524	375.9	77	RC	360/-90	NSI
AMRC109	360120	6513524	376.5	57	RC	360/-90	1m @ 1.24 g/t from 2m
AMRC109	360120	6513524	376.5	57	RC	360/-90	1m @ 0.55 g/t from 9m
AMRC109	360120	6513524	376.5	57	RC	360/-90	1m @ 1.47 g/t from 15m
AMRC109	360120	6513524	376.5	57	RC	360/-90	3m @ 1.02 g/t from 39m
AMRC110	360119	6513506	376.6	28	RC	360/-90	1m @ 0.61 g/t from 8m
AMRC111	360199	6513526	379.6	55	RC	360/-90	1m @ 1.26 g/t from 3m
AMRC111	360199	6513526	379.6	55	RC	360/-90	2m @ 0.51 g/t from 9m
AMRC111	360199	6513526	379.6	55	RC	360/-90	4m @ 1.11 g/t from 21m
AMRC112	360181	6513504	381.5	62	RC	360/-90	2m @ 1.77 g/t from 13m
AMRC112	360181	6513504	381.5	62	RC	360/-90	1m @ 0.65 g/t from 24m
AMRC112	360181	6513504	381.5	62	RC	360/-90	1m @ 0.57 g/t from 58m
AMRC113	360220	6513525	378.5	29	RC	360/-90	2m @ 2.10 g/t from 14m
AMRC113	360220	6513525	378.5	29	RC	360/-90	1m @ 0.95 g/t from 21m
AMRC114	360239	6513524	377.2	78	RC	360/-90	5m @ 1.43 g/t from 17m
AMRC115	360259	6513544	377.7	58	RC	360/-90	1m @ 0.70 g/t from 8m
AMRC115	360259	6513544	377.7	58	RC	360/-90	1m @ 0.50 g/t from 20m
AMRC115	360259	6513544	377.7	58	RC	360/-90	2m @ 3.95 g/t from 25m
AMRC115	360259	6513544	377.7	58	RC	360/-90	2m @ 0.70 g/t from 37m
AMRC116	360280	6513565	378.4	60	RC	360/-90	1m @ 3.40 g/t from 12m
AMRC116	360280	6513565	378.4	60	RC	360/-90	1m @ 0.92 g/t from 16m
AMRC116	360280	6513565	378.4	60	RC	360/-90	6m @ 1.57 g/t from 35m
AMRC117	360300	6513564	378.6	59	RC	360/-90	1m @ 0.50 g/t from 16m
AMRC117	360300	6513564	378.6	59	RC	360/-90	1m @ 0.55 g/t from 40m
AMRC117	360300	6513564	378.6	59	RC	360/-90	1m @ 0.85 g/t from 51m
AMRC118	360162	6513502	381.3	32	RC	360/-90	4m @ 3.83 g/t from 9m
AMRC119	359963	6513564	376.9	83	RC	151/-90	NSI
AMRC120	359963	6513584	378.4	83	RC	207/-89	1m @ 0.85 g/t from 6m
AMRC121	359962	6513604	379.5	83	RC	001/-89	1m @ 1.05 g/t from 49m
AMRC122	359918	6513605	378.2	83	RC	330/-89	1m @ 1.21 g/t from 41m
AMRC123	359918	6513584	376.7	83	RC	336/-88	6m @ 0.67 g/t from 2m
AMRC123	359918	6513584	376.7	83	RC	336/-88	3m @ 1.60 g/t from 46m
AMRC123	359918	6513584	376.7	83	RC	336/-88	1m @ 1.63 g/t from 70m
AMRC123	359918	6513584	376.7	83	RC	336/-88	1m @ 1.95 g/t from 80m
AMRC124	359920	6513565	375.3	83	RC	360/-90	NSI
AMRC125	360182	6513522	380.6	81	RC	192/-89	1m @ 0.53 g/t from 0m
AMRC125	360182	6513522	380.6	81	RC	192/-89	8m @ 1.93 g/t from 11m
AMRC125	360182	6513522	380.6	81	RC	192/-89	4m @ 1.83 g/t from 27m
AMRC125	360182	6513522	380.6	81	RC	192/-89	1m @ 0.57 g/t from 35m
AMRC125	360182	6513522	380.6	81	RC	192/-89	1m @ 0.55 g/t from 66m
AMRC126	360143	6513503	380.0	30	RC	360/-90	2m @ 1.23 g/t from 3m
AMRC126	360143	6513503	380.0	30	RC	360/-90	1m @ 0.79 g/t from 19m
AMRC127	360162	6513522	379.6	60	RC	211/-89	8m @ 1.86 g/t from 5m
AMRC127	360162	6513522	379.6	60	RC	211/-89	3m @ 1.43 g/t from 19m
AMRC128	360198	6513545	380.1	81	RC	271/-88	3m @ 7.17 g/t from 9m
AMRC128	360198	6513545	380.1	81	RC	271/-88	1m @ 1.45 g/t from 18m
AMRC128	360198	6513545	380.1	81	RC	271/-88	1m @ 0.99 g/t from 23m
AMRC128	360198	6513545	380.1	81	RC	271/-88	3m @ 1.93 g/t from 36m
AMRC129	360220	6513545	379.1	80	RC	234/-87	NSI
AMRC129	360220	6513545	379.1	80	RC	234/-87	1m @ 0.61 g/t from 18m
AMRC129	360220	6513545	379.1	80	RC	234/-87	1m @ 6.24 g/t from 24m
AMRC129	360220	6513545	379.1	80	RC	234/-87	6m @ 3.85 g/t from 29m
AMRC129	360220	6513545	379.1	80	RC	234/-87	2m @ 0.56 g/t from 41m
AMRC130	360240	6513545	378.2	99	RC	173/-88	NSI
AMRC130	360240	6513545	378.2	99	RC	173/-88	1m @ 0.81 g/t from 22m
AMRC130	360240	6513545	378.2	99	RC	173/-88	1m @ 0.53 g/t from 26m
AMRC130	360240	6513545	378.2	99	RC	173/-88	2m @ 0.54 g/t from 35m
AMRC131	360260	6513565	378.5	99	RC	206/-88	1m @ 0.67 g/t from 11m
AMRC131	360260	6513565	378.5	99	RC	206/-88	8m @ 0.68 g/t from 17m

AMRC131	360260	6513565	378.5	99	RC	206/-88	2m @ 0.66 g/t from 28m
AMRC131	360260	6513565	378.5	99	RC	206/-88	2m @ 0.69 g/t from 34m
AMRC131	360260	6513565	378.5	99	RC	206/-88	2m @ 0.66 g/t from 41m
AMRC131	360260	6513565	378.5	99	RC	206/-88	7m @ 1.36 g/t from 51m
AMRC132	360279	6513585	379.4	100	RC	203/-87	1m @ 1.69 g/t from 12m
AMRC132	360279	6513585	379.4	100	RC	203/-87	1m @ 0.62 g/t from 20m
AMRC132	360279	6513585	379.4	100	RC	203/-87	2m @ 0.71 g/t from 26m
AMRC132	360279	6513585	379.4	100	RC	203/-87	9m @ 1.00 g/t from 34m
AMRC132	360279	6513585	379.4	100	RC	203/-87	1m @ 0.74 g/t from 77m
AMRC133	360299	6513605	380.5	101	RC	122/-88	11m @ 2.54 g/t from 8m
AMRC133	360299	6513605	380.5	101	RC	122/-88	1m @ 0.52 g/t from 35m
AMRC133	360299	6513605	380.5	101	RC	122/-88	1m @ 0.97 g/t from 50m
AMRC133	360299	6513605	380.5	101	RC	122/-88	7m @ 0.73 g/t from 55m
AMRC133	360299	6513605	380.5	101	RC	122/-88	1m @ 0.50 g/t from 83m
AMRC134	360319	6513584	380.9	57	RC	118/-88	NSI
AMRC135	360321	6513605	381.8	59	RC	148/-88	9m @ 7.05 g/t from 4m
AMRC135	360321	6513605	381.8	59	RC	148/-88	6m @ 0.77 g/t from 16m
AMRC135	360321	6513605	381.8	59	RC	148/-88	1m @ 1.43 g/t from 36m
AMRC136	360299	6513625	381.9	104	RC	029/-88	2m @ 1.45 g/t from 15m
AMRC136	360299	6513625	381.9	104	RC	029/-88	3m @ 0.55 g/t from 55m
AMRC136	360299	6513625	381.9	104	RC	029/-88	1m @ 0.54 g/t from 67m
AMRC136	360299	6513625	381.9	104	RC	029/-88	1m @ 0.73 g/t from 70m
AMRC136	360299	6513625	381.9	104	RC	029/-88	4m @ 0.94 g/t from 84m
AMRC136	360299	6513625	381.9	104	RC	029/-88	1m @ 0.55 g/t from 98m
AMRC137	360301	6513585	380.0	101	RC	139/-87	3m @ 0.76 g/t from 11m
AMRC137	360301	6513585	380.0	101	RC	139/-87	6m @ 0.68 g/t from 21m
AMRC137	360301	6513585	380.0	101	RC	139/-87	1m @ 0.52 g/t from 47m
AMRC137	360301	6513585	380.0	101	RC	139/-87	3m @ 2.25 g/t from 51m
AMRC137	360301	6513585	380.0	101	RC	139/-87	1m @ 0.94 g/t from 86m
AMRC138	360281	6513604	380.4	101	RC	004/-89	5m @ 1.15 g/t from 28m
AMRC138	360281	6513604	380.4	101	RC	004/-89	1m @ 0.72 g/t from 36m
AMRC138	360281	6513604	380.4	101	RC	004/-89	3m @ 0.69 g/t from 46m
AMRC138	360281	6513604	380.4	101	RC	004/-89	5m @ 0.95 g/t from 52m
AMRC138	360281	6513604	380.4	101	RC	004/-89	1m @ 0.50 g/t from 74m
AMRC138	360281	6513604	380.4	101	RC	004/-89	1m @ 0.53 g/t from 95m
AMRC139	360260	6513585	379.3	102	RC	038/-89	8m @ 2.71 g/t from 9m
AMRC139	360260	6513585	379.3	102	RC	038/-89	3m @ 0.55 g/t from 24m
AMRC139	360260	6513585	379.3	102	RC	038/-89	8m @ 1.27 g/t from 31m
AMRC139	360260	6513585	379.3	102	RC	038/-89	3m @ 4.88 g/t from 42m
AMRC139	360260	6513585	379.3	102	RC	038/-89	2m @ 0.73 g/t from 50m
AMRC139	360260	6513585	379.3	102	RC	038/-89	1m @ 0.78 g/t from 75m

[1] Significant intercepts calculated at 0.50 g/t cut off, up to 2m internal dilution, no upper cut.

[2] Hole type

RC	**RC**
DD	**Diamond**

[3] Intercept

NSI	**No significant intercept**

Appendix C – RC Grade Control Drill Hole Coordinates and Significant Au Intercepts at 0.5g/t Cut Off[1]

Hole	Collar coordinate (GDA 94)			Hole	Hole	Orientation	Intercept[3]
ID	East	North	RL	Depth (m)	Type[2]	Az./Incl.	
MGCR01688	360430	6513635	377.2	33	RC	360/-90	NSI
MGCR01702	360440	6513635	376.6	32	RC	360/-90	1m @ 0.52 g/t from 13m
MGCR01721	360450	6513635	375.9	31	RC	360/-90	1m @ 1.55 g/t from 20m
MGCR01722	360450	6513645	375.7	31	RC	360/-90	1m @ 0.52 g/t from 7m
MGCR01736	360460	6513635	375.3	31	RC	360/-90	6m @ 1.24 g/t from 18m
MGCR01737	360460	6513645	375.1	31	RC	360/-90	1m @ 0.61 g/t from 14m
MGCR01828	360485	6513535	382.5	10	RC	360/-90	NSI
MGCR01829	360485	6513545	381.0	10	RC	360/-90	NSI
MGCR01830	360485	6513555	380.4	10	RC	360/-90	1m @ 0.69 g/t from 2m
MGCR01830	360485	6513555	380.4	10	RC	360/-90	1m @ 0.51 g/t from 9m
MGCR01852	360490	6513665	374.5	30	RC	360/-90	NSI
MGCR01853	360490	6513675	375.1	31	RC	360/-90	NSI
MGCR01854	360490	6513685	375.8	31	RC	360/-90	NSI
MGCR01855	360490	6513695	375.9	32	RC	360/-90	2m @ 0.82 g/t from 17m
MGCR01879	360495	6513535	381.3	22	RC	360/-90	NSI
MGCR01880	360495	6513545	380.5	21	RC	360/-90	1m @ 2.50 g/t from 8m
MGCR01880	360495	6513545	380.5	21	RC	360/-90	1m @ 0.96 g/t from 18m
MGCR01881	360495	6513555	380.2	21	RC	360/-90	NSI
MGCR01900	360500	6513645	373.8	29	RC	360/-90	NSI
MGCR01902	360500	6513665	374.7	35	RC	360/-90	1m @ 0.83 g/t from 5m
MGCR01903	360500	6513675	375.5	31	RC	360/-90	NSI
MGCR01904	360500	6513685	376.1	32	RC	360/-90	2m @ 5.53 g/t from 19m
MGCR01905	360500	6513695	376.2	32	RC	360/-90	NSI
MGCR01928	360505	6513535	380.1	11	RC	360/-90	NSI
MGCR01929	360505	6513545	380.1	21	RC	360/-90	NSI
MGCR01930	360505	6513555	380.3	16	RC	360/-90	2m @ 0.80 g/t from 0m
MGCR01949	360510	6513645	373.8	29	RC	360/-90	NSI
MGCR01950	360510	6513655	374.4	30	RC	360/-90	NSI
MGCR01951	360510	6513665	375.0	31	RC	360/-90	NSI
MGCR01952	360510	6513675	376.0	36	RC	360/-90	1m @ 0.59 g/t from 0m
MGCR01952	360510	6513675	376.0	36	RC	360/-90	1m @ 0.71 g/t from 35m
MGCR01953	360510	6513685	376.3	32	RC	360/-90	4m @ 10.33 g/t from 14m
MGCR01977	360515	6513535	379.9	21	RC	360/-90	NSI
MGCR01978	360515	6513545	380.1	21	RC	360/-90	NSI
MGCR01979	360515	6513555	380.2	21	RC	360/-90	NSI
MGCR02025	360525	6513535	379.8	10	RC	360/-90	NSI
MGCR02026	360525	6513545	380.2	16	RC	360/-90	NSI
MGCR02027	360525	6513555	380.0	16	RC	360/-90	NSI
MGCR02047	360530	6513675	376.4	32	RC	360/-90	5m @ 16.72 g/t from 11m
MGCR02069	360535	6513535	380.2	16	RC	360/-90	NSI
MGCR02070	360535	6513545	379.9	16	RC	360/-90	NSI
MGCR02071	360535	6513555	379.9	21	RC	360/-90	NSI
MGCR02072	360535	6513565	379.1	25	RC	360/-90	NSI
MGCR02086	360540	6513645	374.8	30	RC	360/-90	NSI
MGCR02087	360540	6513655	375.4	31	RC	360/-90	1m @ 0.97 g/t from 5m
MGCR02088	360540	6513665	376.4	32	RC	360/-90	1m @ 0.58 g/t from 0m
MGCR02088	360540	6513665	376.4	32	RC	360/-90	12m @ 0.57 g/t from 6m
MGCR02108	360545	6513535	379.8	10	RC	360/-90	NSI
MGCR02109	360545	6513545	379.3	10	RC	360/-90	NSI
MGCR02110	360545	6513555	379.0	20	RC	360/-90	NSI
MGCR02111	360545	6513565	378.0	24	RC	360/-90	1m @ 0.81 g/t from 17m
MGCR02121A	360546	6513686	370.1	26	RC	360/-90	1m @ 0.67 g/t from 8m
MGCR02121A	360546	6513686	370.1	26	RC	360/-90	1m @ 0.87 g/t from 12m
MGCR02121A	360546	6513686	370.1	26	RC	360/-90	1m @ 0.51 g/t from 21m
MGCR02128	360550	6513655	375.9	32	RC	360/-90	3m @ 1.31 g/t from 7m
MGCR02129	360550	6513665	376.5	32	RC	360/-90	1m @ 0.77 g/t from 13m
MGCR02129	360550	6513665	376.5	32	RC	360/-90	1m @ 0.64 g/t from 17m
MGCR02129	360550	6513665	376.5	32	RC	360/-90	1m @ 0.55 g/t from 26m
MGCR02133	360550	6513685	370.9	26	RC	360/-90	1m @ 5.02 g/t from 18m
MGCR02150	360555	6513545	378.3	10	RC	360/-90	NSI
MGCR02151	360555	6513555	377.6	28	RC	360/-90	NSI
MGCR02152	360555	6513565	376.8	28	RC	360/-90	1m @ 1.83 g/t from 2m
MGCR02152	360555	6513565	376.8	28	RC	360/-90	1m @ 1.07 g/t from 22m
MGCR02161	360555	6513680	372.4	28	RC	360/-90	1m @ 0.72 g/t from 8m
MGCR02161	360555	6513680	372.4	28	RC	360/-90	1m @ 0.53 g/t from 17m

MGCR02161	360555	6513680	372.4	28	RC	360/-90	2m @ 0.85 g/t from 21m
MGCR02162	360555	6513685	371.9	27	RC	360/-90	4m @ 1.82 g/t from 9m
MGCR02162	360555	6513685	371.9	27	RC	360/-90	3m @ 1.40 g/t from 24m
MGCR02169	360560	6513645	375.6	31	RC	360/-90	1m @ 1.88 g/t from 14m
MGCR02170	360560	6513655	376.4	32	RC	360/-90	1m @ 1.15 g/t from 4m
MGCR02170	360560	6513655	376.4	32	RC	360/-90	1m @ 0.69 g/t from 11m
MGCR02170	360560	6513655	376.4	32	RC	360/-90	1m @ 0.56 g/t from 13m
MGCR02170	360560	6513655	376.4	32	RC	360/-90	1m @ 0.50 g/t from 17m
MGCR02173	360560	6513675	374.1	30	RC	360/-90	3m @ 2.30 g/t from 19m
MGCR02174	360560	6513680	373.5	29	RC	360/-90	3m @ 4.46 g/t from 14m
MGCR02191	360565	6513545	376.8	10	RC	360/-90	NSI
MGCR02192	360565	6513555	376.2	17	RC	360/-90	NSI
MGCR02193	360565	6513565	375.5	21	RC	360/-90	NSI
MGCR02200	360565	6513670	375.5	31	RC	360/-90	NSI
MGCR02207	360570	6513645	375.9	31	RC	360/-90	2m @ 1.77 g/t from 19m
MGCR02208	360570	6513655	376.7	32	RC	360/-90	1m @ 0.85 g/t from 22m
MGCR02209	360570	6513665	376.6	34	RC	360/-90	1m @ 1.51 g/t from 15m
MGCR02210	360570	6513670	376.2	32	RC	360/-90	2m @ 2.02 g/t from 21m
MGCR02228	360575	6513545	375.3	11	RC	360/-90	NSI
MGCR02229	360575	6513555	374.7	16	RC	360/-90	NSI
MGCR02230	360575	6513565	374.0	20	RC	360/-90	NSI
MGCR02230	360575	6513565	374.0	20	RC	360/-90	1m @ 0.50 g/t from 13m
MGCR02237	360575	6513655	376.9	32	RC	360/-90	NSI
MGCR02238	360575	6513665	377.1	33	RC	360/-90	NSI
MGCR02247	360580	6513635	375.8	31	RC	360/-90	NSI
MGCR02248	360580	6513645	376.3	32	RC	360/-90	2m @ 2.78 g/t from 23m
MGCR02249	360580	6513655	377.0	32	RC	360/-90	1m @ 0.83 g/t from 27m
MGCR02267	360585	6513545	374.3	10	RC	360/-90	NSI
MGCR02268	360585	6513555	373.7	20	RC	360/-90	NSI
MGCR02269	360585	6513565	373.1	19	RC	360/-90	NSI
MGCR02270	360585	6513575	372.6	28	RC	360/-90	NSI
MGCR02271	360585	6513585	372.6	28	RC	360/-90	NSI
MGCR02272	360585	6513595	373.0	30	RC	360/-90	NSI
MGCR02274	360590	6513605	373.9	29	RC	360/-90	1m @ 0.65 g/t from 17m
MGCR02277	360590	6513635	376.0	31	RC	360/-90	NSI
MGCR02278	360590	6513645	376.9	33	RC	360/-90	1m @ 1.05 g/t from 1m
MGCR02278	360590	6513645	376.9	33	RC	360/-90	1m @ 0.80 g/t from 4m
MGCR02279	360590	6513655	377.3	33	RC	360/-90	NSI
MGCR02280	360590	6513665	377.9	33	RC	360/-90	NSI
MGCR02281	360590	6513675	378.7	34	RC	360/-90	1m @ 0.65 g/t from 4m
MGCR02281	360590	6513675	378.7	34	RC	360/-90	1m @ 1.52 g/t from 24m
MGCR02281	360590	6513675	378.7	34	RC	360/-90	4m @ 0.79 g/t from 29m
MGCR02282	360590	6513685	379.5	35	RC	360/-90	1m @ 1.35 g/t from 16m
MGCR02283	360640	6513595	374.9	36	RC	360/-90	2m @ 1.08 g/t from 17m
MGCR02283	360640	6513595	374.9	36	RC	360/-90	4m @ 0.56 g/t from 23m
MGCR02284	360590	6513705	380.9	36	RC	360/-90	NSI
MGCR02285	360590	6513715	381.1	36	RC	360/-90	NSI
MGCR02286	360590	6513725	380.5	37	RC	360/-90	NSI
MGCR02287	360590	6513735	379.8	35	RC	360/-90	NSI
MGCR02288	360590	6513745	379.3	35	RC	360/-90	NSI
MGCR02289	360590	6513755	379.4	35	RC	360/-90	2m @ 1.17 g/t from 24m
MGCR02290	360590	6513765	379.5	36	RC	360/-90	NSI
MGCR02291	360590	6513775	379.7	36	RC	360/-90	NSI
MGCR02292	360596	6513554	373.0	19	RC	360/-90	1m @ 0.74 g/t from 1m
MGCR02293	360595	6513565	372.4	18	RC	360/-90	NSI
MGCR02294	360595	6513575	372.4	24	RC	360/-90	NSI
MGCR02295	360595	6513585	372.4	23	RC	360/-90	NSI
MGCR02296	360595	6513595	372.9	29	RC	360/-90	NSI
MGCR02297	360600	6513595	372.7	29	RC	360/-90	1m @ 1.17 g/t from 7m
MGCR02298	360600	6513605	373.2	29	RC	360/-90	NSI
MGCR02299	360600	6513615	374.4	32	RC	360/-90	2m @ 1.16 g/t from 29m
MGCR02302	360600	6513645	376.7	32	RC	360/-90	1m @ 0.84 g/t from 2m
MGCR02303	360600	6513655	377.1	32	RC	360/-90	1m @ 1.73 g/t from 25m
MGCR02304	360600	6513665	378.2	34	RC	360/-90	1m @ 0.96 g/t from 23m
MGCR02305	360600	6513675	379.0	34	RC	360/-90	1m @ 3.03 g/t from 20m
MGCR02306	360600	6513685	379.8	35	RC	360/-90	2m @ 2.21 g/t from 4m
MGCR02307	360600	6513695	380.6	36	RC	360/-90	NSI
MGCR02308	360600	6513705	381.2	37	RC	360/-90	1m @ 0.86 g/t from 1m
MGCR02309	360600	6513715	380.9	37	RC	360/-90	NSI
MGCR02310	360600	6513725	380.4	36	RC	360/-90	NSI
MGCR02311	360600	6513735	379.9	36	RC	360/-90	NSI
MGCR02312	360600	6513745	379.6	35	RC	360/-90	NSI

MGCR02313	360600	6513755	379.5	37	RC	360/-90	NSI
MGCR02314	360600	6513765	379.9	36	RC	360/-90	NSI
MGCR02315	360605	6513555	372.4	18	RC	360/-90	NSI
MGCR02316	360605	6513565	372.3	23	RC	360/-90	NSI
MGCR02317	360605	6513575	372.3	23	RC	360/-90	NSI
MGCR02318	360605	6513585	372.1	23	RC	360/-90	NSI
MGCR02319	360610	6513585	373.0	23	RC	360/-90	NSI
MGCR02320	360610	6513595	373.5	29	RC	360/-90	NSI
MGCR02321	360610	6513605	373.8	29	RC	360/-90	1m @ 0.67 g/t from 16m
MGCR02322	360610	6513615	374.4	30	RC	360/-90	NSI
MGCR02325	360610	6513645	376.8	33	RC	360/-90	NSI
MGCR02326	360610	6513655	377.6	33	RC	360/-90	3m @ 0.58 g/t from 26m
MGCR02327	360610	6513665	378.1	34	RC	360/-90	3m @ 0.61 g/t from 26m
MGCR02328	360610	6513675	379.1	36	RC	360/-90	1m @ 1.24 g/t from 13m
MGCR02329	360610	6513685	379.9	36	RC	360/-90	3m @ 0.51 g/t from 13m
MGCR02329	360610	6513685	379.9	36	RC	360/-90	1m @ 0.60 g/t from 18m
MGCR02330	360610	6513695	380.6	36	RC	360/-90	1m @ 0.65 g/t from 11m
MGCR02331	360610	6513705	380.9	37	RC	360/-90	NSI
MGCR02332	360610	6513715	380.7	36	RC	360/-90	NSI
MGCR02333	360610	6513725	380.0	36	RC	360/-90	NSI
MGCR02334	360610	6513735	379.8	37	RC	360/-90	NSI
MGCR02335	360610	6513745	379.6	37	RC	360/-90	1m @ 1.23 g/t from 30m
MGCR02336	360610	6513755	379.6	36	RC	360/-90	NSI
MGCR02337	360615	6513555	372.2	18	RC	360/-90	NSI
MGCR02338	360615	6513565	372.5	23	RC	360/-90	NSI
MGCR02339	360615	6513575	372.7	23	RC	360/-90	NSI
MGCR02340	360615	6513585	373.2	24	RC	360/-90	NSI
MGCR02341	360620	6513585	373.5	29	RC	360/-90	1m @ 0.65 g/t from 14m
MGCR02342	360620	6513595	374.2	30	RC	360/-90	1m @ 0.68 g/t from 8m
MGCR02342	360620	6513595	374.2	30	RC	360/-90	1m @ 1.63 g/t from 17m
MGCR02343	360620	6513605	375.0	30	RC	360/-90	NSI
MGCR02346	360620	6513635	376.4	35	RC	360/-90	NSI
MGCR02347	360620	6513645	377.0	30	RC	360/-90	NSI
MGCR02348	360620	6513655	377.5	35	RC	360/-90	1m @ 0.73 g/t from 24m
MGCR02349	360620	6513665	378.3	35	RC	360/-90	1m @ 0.57 g/t from 33m
MGCR02350	360620	6513675	379.3	35	RC	360/-90	1m @ 0.60 g/t from 7m
MGCR02351	360620	6513685	380.0	36	RC	360/-90	1m @ 0.53 g/t from 15m
MGCR02352	360620	6513695	380.8	37	RC	360/-90	1m @ 0.51 g/t from 0m
MGCR02353	360620	6513705	381.5	38	RC	360/-90	NSI
MGCR02354	360620	6513715	380.8	39	RC	360/-90	NSI
MGCR02355	360620	6513725	380.2	38	RC	360/-90	NSI
MGCR02356	360620	6513735	379.4	35	RC	360/-90	NSI
MGCR02357	360620	6513745	379.2	35	RC	360/-90	NSI
MGCR02358	360620	6513755	378.7	35	RC	360/-90	NSI
MGCR02359	360625	6513555	372.3	23	RC	360/-90	NSI
MGCR02360	360625	6513565	372.7	23	RC	360/-90	NSI
MGCR02361	360625	6513575	373.0	24	RC	360/-90	1m @ 0.74 g/t from 4m
MGCR02362	360625	6513585	373.8	29	RC	360/-90	NSI
MGCR02363	360630	6513595	374.7	30	RC	360/-90	1m @ 0.73 g/t from 29m
MGCR02364	360630	6513605	375.5	31	RC	360/-90	1m @ 1.35 g/t from 8m
MGCR02364	360630	6513605	375.5	31	RC	360/-90	1m @ 1.36 g/t from 26m
MGCR02366	360630	6513625	376.2	33	RC	360/-90	NSI
MGCR02367	360630	6513635	376.8	33	RC	360/-90	NSI
MGCR02368	360630	6513645	377.0	33	RC	360/-90	1m @ 0.60 g/t from 7m
MGCR02369	360630	6513655	378.0	34	RC	360/-90	NSI
MGCR02370	360630	6513665	378.8	35	RC	360/-90	1m @ 0.94 g/t from 14m
MGCR02370	360630	6513665	378.8	35	RC	360/-90	1m @ 0.74 g/t from 32m
MGCR02371	360630	6513675	379.6	37	RC	360/-90	NSI
MGCR02372	360630	6513685	380.5	36	RC	360/-90	NSI
MGCR02373	360630	6513695	381.2	37	RC	360/-90	NSI
MGCR02374	360630	6513705	381.7	37	RC	360/-90	NSI
MGCR02375	360630	6513715	381.4	37	RC	360/-90	NSI
MGCR02376	360630	6513725	380.2	36	RC	360/-90	NSI
MGCR02377	360630	6513735	378.9	34	RC	360/-90	NSI
MGCR02378	360630	6513745	377.4	33	RC	360/-90	NSI
MGCR02379	360635	6513555	372.1	18	RC	360/-90	NSI
MGCR02380	360635	6513565	372.1	23	RC	360/-90	3m @ 0.88 g/t from 15m
MGCR02381	360635	6513575	372.6	24	RC	360/-90	1m @ 5.04 g/t from 12m
MGCR02382	360635	6513585	373.7	30	RC	360/-90	NSI
MGCR02383	360640	6513595	374.9	31	RC	360/-90	1m @ 0.99 g/t from 6m
MGCR02383	360640	6513595	374.9	31	RC	360/-90	1m @ 1.51 g/t from 13m
MGCR02384	360640	6513605	375.5	32	RC	360/-90	1m @ 0.53 g/t from 27m

MGCR02386	360640	6513625	376.4	32	RC	360/-90	NSI
MGCR02387	360640	6513635	376.9	33	RC	360/-90	NSI
MGCR02388	360640	6513645	377.3	33	RC	360/-90	NSI
MGCR02389	360640	6513655	378.0	34	RC	360/-90	NSI
MGCR02390	360640	6513665	378.8	35	RC	360/-90	NSI
MGCR02391	360640	6513675	379.5	35	RC	360/-90	NSI
MGCR02392	360640	6513685	380.4	36	RC	360/-90	NSI
MGCR02393	360640	6513694	381.4	37	RC	360/-90	NSI
MGCR02394	360640	6513705	381.9	38	RC	360/-90	1m @ 1.40 g/t from 10m
MGCR02395	360640	6513715	381.7	37	RC	360/-90	NSI
MGCR02396	360640	6513725	380.1	35	RC	360/-90	NSI
MGCR02397	360640	6513735	378.2	33	RC	360/-90	NSI
MGCR02398	360645	6513555	371.8	17	RC	360/-90	NSI
MGCR02399	360645	6513565	371.9	17	RC	360/-90	NSI
MGCR02400	360645	6513575	372.2	23	RC	360/-90	NSI
MGCR02401	360645	6513585	373.5	29	RC	360/-90	NSI
MGCR02405	360650	6513625	376.3	33	RC	360/-90	NSI
MGCR02406	360650	6513635	377.1	33	RC	360/-90	NSI
MGCR02407	360650	6513645	377.6	34	RC	360/-90	NSI
MGCR02408	360650	6513650	377.9	34	RC	360/-90	1m @ 0.53 g/t from 18m
MGCR02409	360650	6513655	378.2	33	RC	360/-90	NSI
MGCR02410	360650	6513665	378.9	35	RC	360/-90	NSI
MGCR02411	360650	6513675	379.9	36	RC	360/-90	1m @ 0.52 g/t from 22m
MGCR02412	360650	6513685	380.8	37	RC	360/-90	2m @ 1.07 g/t from 12m
MGCR02413	360650	6513695	381.6	38	RC	360/-90	2m @ 0.70 g/t from 20m
MGCR02414	360650	6513705	381.9	37	RC	360/-90	NSI
MGCR02415	360650	6513715	381.4	37	RC	360/-90	NSI
MGCR02416	360650	6513725	379.9	36	RC	360/-90	NSI
MGCR02417	360650	6513735	377.5	33	RC	360/-90	NSI
MGCR02418	360655	6513555	371.5	17	RC	360/-90	2m @ 1.45 g/t from 14m
MGCR02419	360655	6513565	371.6	17	RC	360/-90	NSI
MGCR02420	360655	6513575	372.3	23	RC	360/-90	NSI
MGCR02421	360655	6513585	373.4	29	RC	360/-90	NSI
MGCR02426	360660	6513625	376.1	32	RC	360/-90	NSI
MGCR02427	360660	6513635	376.7	32	RC	360/-90	1m @ 1.05 g/t from 28m
MGCR02428	360660	6513645	377.4	33	RC	360/-90	6m @ 0.78 g/t from 4m
MGCR02428	360660	6513645	377.4	33	RC	360/-90	1m @ 2.12 g/t from 17m
MGCR02429	360660	6513655	378.0	34	RC	360/-90	NSI
MGCR02430	360660	6513665	378.8	35	RC	360/-90	1m @ 0.68 g/t from 12m
MGCR02430	360660	6513665	378.8	35	RC	360/-90	2m @ 6.31 g/t from 25m
MGCR02431	360660	6513675	379.8	36	RC	360/-90	1m @ 1.91 g/t from 8m
MGCR02431	360660	6513675	379.8	36	RC	360/-90	8m @ 1.13 g/t from 14m
MGCR02432	360660	6513685	380.9	36	RC	360/-90	NSI
MGCR02433	360660	6513695	381.5	37	RC	360/-90	1m @ 5.09 g/t from 27m
MGCR02434	360660	6513705	381.4	37	RC	360/-90	NSI
MGCR02435	360660	6513715	380.8	37	RC	360/-90	NSI
MGCR02436	360660	6513725	379.1	37	RC	360/-90	NSI
MGCR02437	360665	6513555	371.1	17	RC	360/-90	1m @ 0.66 g/t from 5m
MGCR02438	360665	6513565	371.5	17	RC	360/-90	NSI
MGCR02439	360665	6513575	372.0	18	RC	360/-90	NSI
MGCR02440	360665	6513585	372.8	24	RC	360/-90	NSI
MGCR02443	360670	6513615	375.6	31	RC	360/-90	1m @ 1.92 g/t from 21m
MGCR02444	360670	6513625	376.1	32	RC	360/-90	NSI
MGCR02445	360670	6513635	376.6	32	RC	360/-90	NSI
MGCR02446	360670	6513645	377.3	33	RC	360/-90	1m @ 0.53 g/t from 11m
MGCR02447	360670	6513655	378.0	34	RC	360/-90	1m @ 0.73 g/t from 4m
MGCR02447	360670	6513655	378.0	34	RC	360/-90	1m @ 2.39 g/t from 13m
MGCR02447	360670	6513655	378.0	34	RC	360/-90	1m @ 0.65 g/t from 25m
MGCR02448	360670	6513665	378.9	35	RC	360/-90	1m @ 0.58 g/t from 15m
MGCR02448	360670	6513665	378.9	35	RC	360/-90	1m @ 4.57 g/t from 29m
MGCR02449	360670	6513675	379.9	36	RC	360/-90	4m @ 0.53 g/t from 8m
MGCR02449	360670	6513675	379.9	36	RC	360/-90	4m @ 0.53 g/t from 8m
MGCR02449	360670	6513675	379.9	36	RC	360/-90	1m @ 0.61 g/t from 34m
MGCR02450	360670	6513685	380.9	37	RC	360/-90	2m @ 0.61 g/t from 7m
MGCR02450	360670	6513685	380.9	37	RC	360/-90	1m @ 1.22 g/t from 14m
MGCR02450	360670	6513685	380.9	37	RC	360/-90	2m @ 2.45 g/t from 18m
MGCR02450	360670	6513685	380.9	37	RC	360/-90	1m @ 0.50 g/t from 36m
MGCR02451	360670	6513696	381.5	36	RC	360/-90	NSI
MGCR02452	360670	6513706	381.2	37	RC	360/-90	NSI
MGCR02453	360670	6513716	379.7	38	RC	360/-90	NSI
MGCR02454	360670	6513725	378.0	39	RC	360/-90	NSI
MGCR02455	360675	6513555	371.1	17	RC	360/-90	NSI

MGCR02456	360675	6513565	371.3	17	RC	360/-90	NSI
MGCR02457	360675	6513575	371.7	17	RC	360/-90	1m @ 1.99 g/t from 10m
MGCR02458	360675	6513585	372.3	23	RC	360/-90	NSI
MGCR02459	360675	6513595	373.6	29	RC	360/-90	NSI
MGCR02461	360680	6513615	374.9	31	RC	360/-90	NSI
MGCR02462	360680	6513625	375.4	31	RC	360/-90	NSI
MGCR02463	360680	6513635	376.4	32	RC	360/-90	NSI
MGCR02464	360680	6513645	377.0	33	RC	360/-90	NSI
MGCR02465	360680	6513655	377.7	34	RC	360/-90	NSI
MGCR02466	360680	6513665	378.7	34	RC	360/-90	NSI
MGCR02467	360680	6513675	379.9	35	RC	360/-90	NSI
MGCR02468	360680	6513685	381.1	37	RC	360/-90	NSI
MGCR02469	360680	6513695	381.0	37	RC	360/-90	NSI
MGCR02470	360680	6513705	380.3	36	RC	360/-90	NSI
MGCR02471	360680	6513715	378.8	35	RC	360/-90	NSI
MGCR02472	360680	6513725	376.7	32	RC	360/-90	NSI
MGCR02473	360685	6513555	370.0	12	RC	360/-90	NSI
MGCR02473	360685	6513555	370.0	12	RC	360/-90	NSI
MGCR02474	360685	6513565	370.9	16	RC	360/-90	NSI
MGCR02474	360685	6513565	370.9	16	RC	360/-90	NSI
MGCR02475	360685	6513575	371.1	12	RC	360/-90	NSI
MGCR02475	360685	6513575	371.1	12	RC	360/-90	NSI
MGCR02476	360685	6513585	371.6	22	RC	360/-90	NSI
MGCR02476	360685	6513585	371.6	22	RC	360/-90	NSI
MGCR02479	360690	6513615	374.2	30	RC	360/-90	NSI
MGCR02480	360690	6513625	374.7	31	RC	360/-90	NSI
MGCR02481	360690	6513635	375.6	31	RC	360/-90	NSI
MGCR02482	360690	6513645	376.5	33	RC	360/-90	1m @ 0.69 g/t from 19m
MGCR02483	360690	6513655	377.1	33	RC	360/-90	1m @ 0.67 g/t from 15m
MGCR02484	360690	6513665	378.0	33	RC	360/-90	NSI
MGCR02484	360690	6513665	378.0	33	RC	360/-90	NSI
MGCR02484	360690	6513665	378.0	33	RC	360/-90	NSI
MGCR02484	360690	6513665	378.0	33	RC	360/-90	NSI
MGCR02484	360690	6513665	378.0	33	RC	360/-90	NSI
MGCR02484	360690	6513665	378.0	33	RC	360/-90	NSI
MGCR02484	360690	6513665	378.0	33	RC	360/-90	NSI
MGCR02485	360690	6513675	379.7	36	RC	360/-90	NSI
MGCR02486	360690	6513685	381.2	37	RC	360/-90	NSI
MGCR02487	360690	6513695	380.4	36	RC	360/-90	NSI
MGCR02488	360690	6513705	378.8	35	RC	360/-90	NSI
MGCR02489	360690	6513715	376.9	32	RC	360/-90	NSI
MGCR02490	360690	6513725	375.2	31	RC	360/-90	NSI
MGCR02491	360695	6513555	368.4	10	RC	360/-90	NSI
MGCR02492	360695	6513565	369.3	10	RC	360/-90	NSI
MGCR02493	360695	6513575	370.1	11	RC	360/-90	NSI
MGCR02494	360695	6513585	370.6	12	RC	360/-90	NSI
MGCR02497	360700	6513615	373.3	29	RC	360/-90	NSI
MGCR02498	360700	6513625	374.2	30	RC	360/-90	1m @ 0.52 g/t from 9m
MGCR02499	360700	6513635	375.0	31	RC	360/-90	NSI
MGCR02500	360700	6513645	376.2	32	RC	360/-90	1m @ 2.36 g/t from 15m
MGCR02501	360700	6513655	376.5	32	RC	360/-90	1m @ 0.76 g/t from 17m
MGCR02504	360700	6513685	379.9	35	RC	360/-90	3m @ 1.95 g/t from 23m
MGCR02504	360700	6513685	379.9	35	RC	360/-90	2m @ 1.40 g/t from 33m
MGCR02505	360700	6513695	379.0	34	RC	360/-90	NSI
MGCR02508	360700	6513725	373.6	29	RC	360/-90	NSI
MGCR02509	360705	6513565	368.1	10	RC	360/-90	NSI
MGCR02510	360705	6513575	368.9	10	RC	360/-90	NSI
MGCR02511	360705	6513585	370.1	11	RC	360/-90	NSI
MGCR02513	360705	6513605	371.8	23	RC	360/-90	NSI
MGCR02514	360705	6513615	372.8	29	RC	360/-90	1m @ 0.67 g/t from 15m
MGCR02514	360705	6513615	372.8	29	RC	360/-90	1m @ 0.95 g/t from 20m
MGCR02515	360705	6513625	373.9	30	RC	360/-90	2m @ 0.70 g/t from 6m
MGCR02516	360705	6513635	375.1	31	RC	360/-90	1m @ 0.57 g/t from 16m
MGCR02516	360705	6513635	375.1	31	RC	360/-90	1m @ 0.92 g/t from 28m
MGCR02517	360705	6513645	376.1	32	RC	360/-90	1m @ 2.15 g/t from 23m
MGCR02518	360710	6513655	377.0	33	RC	360/-90	1m @ 0.70 g/t from 11m
MGCR02518	360710	6513655	377.0	33	RC	360/-90	1m @ 1.27 g/t from 16m
MGCR02519	360710	6513665	378.0	34	RC	360/-90	1m @ 1.51 g/t from 19m
MGCR02521	360710	6513685	377.3	33	RC	360/-90	NSI
MGCR02522	360710	6513695	377.1	32	RC	360/-90	NSI
MGCR02526	360710	6513735	370.8	26	RC	360/-90	NSI
MGCR02527	360715	6513575	368.7	10	RC	360/-90	NSI

MGCR02530	360715	6513605	371.5	22	RC	360/-90	NSI
MGCR02531	360715	6513615	372.4	23	RC	360/-90	1m @ 1.09 g/t from 4m
MGCR02531	360715	6513615	372.4	23	RC	360/-90	1m @ 1.40 g/t from 15m
MGCR02532	360715	6513625	373.8	29	RC	360/-90	NSI
MGCR02533	360715	6513635	375.0	31	RC	360/-90	1m @ 0.71 g/t from 17m
MGCR02534	360715	6513645	376.1	32	RC	360/-90	1m @ 0.50 g/t from 29m
MGCR02538	360720	6513685	375.8	31	RC	360/-90	NSI
MGCR02539	360720	6513695	374.8	30	RC	360/-90	NSI
MGCR02545	360730	6513685	373.8	29	RC	360/-90	NSI
MGCR02546	360730	6513695	373.2	29	RC	360/-90	NSI

[1] Significant intercepts calculated at 0.50 g/t cut off, up to 2m internal dilution, no upper cut.

[2] Hole type

RC	**RC**
DD	**Diamond**

[3] Intercept

NSI	**No significant intercept**

Appendix D – Sterilisation RC Drill Hole Coordinates and Significant Au Intercepts at 0.5g/t Cut Off[1]

Hole	Collar coordinate (GDA 94)			Hole	Hole	Orientation	Intercept[3]
ID	East	North	RL	Depth (m)	Type[2]	Az./Incl.	
MWRL0001	359600	6513800	379.8	50	RC	360/-90	NSI
MWRL0002	359601	6513900	376.4	50	RC	360/-90	NSI
MWRL0003	359600	6514000	374.3	50	RC	360/-90	NSI
MWRL0004	359600	6514100	373.9	50	RC	360/-90	NSI
MWRL0005	359799	6513900	383.2	50	RC	360/-90	NSI
MWRL0006	359801	6514004	378.5	50	RC	360/-90	NSI
MWRL0007	359799	6514100	376.0	50	RC	360/-90	NSI
MWRL0008	359800	6514201	374.6	50	RC	360/-90	NSI
MWRL0009	359959	6513895	386.7	50	RC	360/-90	NSI
MWRL0010	359998	6514100	373.7	50	RC	360/-90	NSI
MWRL0011	360000	6514200	373.7	50	RC	360/-90	NSI
MWRL0012	359999	6514299	374.8	50	RC	360/-90	NSI
MWRL0013	360200	6514004	374.0	50	RC	360/-90	NSI
MWRL0014	360199	6514099	370.6	50	RC	360/-90	NSI
MWRL0015	360201	6514200	369.9	50	RC	360/-90	NSI
MWRL0016	360202	6514303	370.5	50	RC	360/-90	NSI
MWRL0017	360200	6514399	373.6	50	RC	360/-90	NSI
MWRL0018	360203	6514499	374.7	50	RC	360/-90	NSI
MWRL0019	360400	6514500	373.9	50	RC	360/-90	NSI
MWRL0020	360403	6514599	380.5	75	RC	360/-90	NSI
MWRL0021	360398	6514300	373.9	50	RC	360/-90	NSI
MWRL0022	360402	6514201	367.9	50	RC	360/-90	NSI
MWRL0023	360600	6514101	363.6	50	RC	360/-90	NSI
MWRL0024	360601	6514203	364.9	50	RC	360/-90	NSI
MWRL0025	360601	6514300	366.6	50	RC	360/-90	NSI
MWRL0026	360599	6514399	367.6	50	RC	360/-90	NSI
MWRL0027	360603	6514502	367.7	50	RC	360/-90	NSI
MWRL0028	360599	6514598	369.2	50	RC	360/-90	NSI
MWRL0029	360801	6514500	364.0	50	RC	360/-90	NSI
MWRL0030	360598	6514650	370.4	50	RC	360/-90	NSI
MWRL0031	360601	6514550	367.9	50	RC	360/-90	NSI
MWRL0032	360398	6514650	380.7	75	RC	360/-90	NSI
MWRL0033	360400	6514550	376.6	75	RC	360/-90	NSI
MWRL0034	360202	6514050	371.2	50	RC	360/-90	NSI
MWRL0035	360201	6514149	369.6	50	RC	360/-90	1m @ 0.60 g/t from 21m
MWRL0036	360000	6514351	374.6	50	RC	360/-90	1m @ 1.00 g/t from 33m
MWRL0045	360600	6514625	369.7	60	RC	359/-59	NSI
MWRL0046	360601	6514575	368.5	60	RC	360/-60	NSI
MWRL0051	360406	6514624	380.9	60	RC	185/-59	NSI
MWRL0052	360198	6514450	374.0	50	RC	360/-90	NSI
MWRL0053	360201	6514349	372.1	50	RC	360/-90	NSI
MWRL0059	360000	6514149	372.9	50	RC	360/-90	NSI
MWRL0060	359988	6514050	375.8	50	RC	360/-90	NSI
MWRL0061	359957	6513951	380.8	50	RC	360/-90	NSI

[1] Significant intercepts calculated at 0.50 g/t cut off, up to 2m internal dilution, no upper cut.

[2] Hole type

RC	RC
DD	Diamond

[3] Intercept

NSI	No significant intercept

Appendix E – Munda JORC Table 1 Checklist

Section 1 Sampling Techniques and Data
(Criteria in this section apply to all succeeding sections)

Criteria	JORC Code explanation	Commentary
Sampling techniques	• Nature and quality of sampling (eg cut channels, random chips, or specific specialised industry standard measurement tools appropriate to the minerals under investigation, such as down hole gamma sondes, or handheld XRF instruments, etc). These examples should not be taken as limiting the broad meaning of sampling. • Include reference to measures taken to ensure sample representivity and the appropriate calibration of any measurement tools or systems used. • Aspects of the determination of mineralisation that are Material to the Public Report. • In cases where 'industry standard' work has been done this would be relatively simple (eg 'reverse circulation drilling was used to obtain 1 m samples from which 3 kg was pulverised to produce a 30 g charge for fire assay'). In other cases, more explanation may be required, such as where there is coarse gold that has inherent sampling problems. Unusual commodities or mineralisation types (eg submarine nodules) may warrant disclosure of detailed information.	• This report describes results from the drilling of 35 RC holes for 2,586m, 312 grade control holes for 9,094m and 67 Sterilisation RC drill holes for 3,505m. • All of the RC drill holes were sampled at 1m intervals using a fixed-cone splitter and 2-3kg samples collected for assay. • A hand-held Vanta pXRF unit was used to scan samples for selected grade control holes and for the Sterilisation RC drill holes. The results are used indicatively, rather than for resource estimation, providing useful support for lithogical logging In particular. Nevertheless, standards are used routinely for instrument calibration.
Drilling techniques	• Drill type (e.g. core, reverse circulation, open-hole hammer, rotary air blast, auger, Bangka, sonic, etc) and details (e.g. core diameter, triple or standard tube, depth of diamond tails, face-sampling bit or other type, whether core is oriented and if so, by what method, etc).	• RC drilling was by face-sampling hammer.
Drill sample recovery	• Method of recording and assessing core and chip sample recoveries and results assessed. • Measures taken to maximize sample recovery and ensure representative nature of the samples. • Whether a relationship exists between sample recovery and grade and whether sample bias may have occurred due to preferential loss/gain of fine/coarse material.	• RC sample recoveries are assessed visually and the samples submitted for assay are weighed. There is very little groundwater at Munda which considerably assists good recoveries. • There will be no relationship between sample recovery and grade considering the good recoveries.
Logging	• Whether core and chip samples have been geologically and geotechnically logged to a level of detail to support appropriate Mineral Resource estimation, mining studies and metallurgical studies. • Whether logging is qualitative or quantitative in nature. Core (or costean, channel, etc) photography. • The total length and percentage of the relevant intersections logged.	• RC chip samples were geologically logged with the exception of grade control samples where only oxidation and pegmatites were logged. • The grade control holes are drilled on a 5m x 5m, or 10m x 10m pattern and then closed to a 5m x 5m pattern, for definition of ore blocks. This detailed drilling is quantitative in terms of grade and ore boundary determination. • RC drill chips from the extension drilling, the sterilisation drilling and for selected (ie 10m x 10m pattern drill holes) grade control holes are retained in chip trays for future reference.
Sub-sampling techniques and sample preparation	• If core, whether cut or sawn and whether quarter, half or all core taken. • If non-core, whether riffled, tube sampled, rotary split, etc and whether sampled wet or dry. • For all sample types, the nature, quality and appropriateness of the sample preparation technique. • Quality control procedures adopted for all sub-sampling stages to maximise representivity of samples.	• RC sample size is industry standard and is considered appropriate to the grain size of the material sampled with duplicate assaying confirming reasonable precision.

	• Measures taken to ensure that the sampling is representative of the in-situ material collected, including for instance results for field duplicate/second-half sampling. • Whether sample sizes are appropriate to the grain size of the material being sampled.	
Quality of assay data and laboratory tests	• The nature, quality and appropriateness of the assaying and laboratory procedures used and whether the technique is considered partial or total. • For geophysical tools, spectrometers, handheld XRF instruments, etc, the parameters used in determining the analysis including instrument make and model, reading times, calibrations factors applied and their derivation, etc. • Nature of quality control procedures adopted (e.g. standards, blanks, duplicates, external laboratory checks) and whether acceptable levels of accuracy (ie lack of bias) and precision have been established.	• All RC samples were analysed using a 40g fire assay and AAS finish at a Bureau Veritas facility in Kalgoorlie. Standards are submitted at a ratio of 1 in 30 samples. Duplicates are submitted at a ratio of 1 in 15 for the RC drilling, which combined with the standards represents a 10% QC sampling ratio. Duplicates are submitted at a ratio of 1 in 30 for the grade control drilling representing an overall QC sampling ratio of 7%. • The QA data is routinely checked and acceptable levels of accuracy and precision have been established.
Verification of sampling and assaying	• The verification of significant intersections by either independent or alternative company personnel. • The use of twinned holes. • Documentation of primary data, data entry procedures, data verification, data storage (physical and electronic) protocols. • Discuss any adjustment to assay data.	• Assays are merged into the database using DataShed software and cloud storage which a limited number of Auric personnel and the Data Base Administrator have access to. • Significant intersections were initially calculated in a spreadsheet and have since been automated.
Location of data points	• Accuracy and quality of surveys used to locate drill holes (collar and down-hole surveys), trenches, mine workings and other locations used in Mineral Resource estimation. • Specification of the grid system used. • Quality and adequacy of topographic control.	All drill collars were located using a DGPS (+/- 10cm).
Data spacing and distribution	• Data spacing for reporting of Exploration Results. • Whether the data spacing and distribution is sufficient to establish the degree of geological and grade continuity appropriate for the Mineral Resource and Ore Reserve estimation procedure(s) and classifications applied. • Whether sample compositing has been applied.	• The grade control drilling at 5m x 5m spacing is sufficient to establish grade continuity for mine planning. All of the grade control holes are vertical and samples are taken at 1m intervals. No compositing has been undertaken. • The RC holes were drilled on a nominal 20m x 20m pattern, tying into the tighter grade control pattern. The shallower portions of that drilling will be combined with the grade control data for mine planning. The spacing and quality of sampling is appropriate to Mineral Resource estimation.
Orientation of data in relation to geological structure	• Whether the orientation of sampling achieves unbiased sampling of possible structures and the extent to which this is known, considering the deposit type. • If the relationship between the drilling orientation and the orientation of key mineralised structures is considered to have introduced a sampling bias, this should be assessed and reported if material.	• All RC holes, both grade control, and exploration drilling are vertical. Mineralisation appears to be controlled by a combination of steep-dipping and shallower dipping fabrics and no particular drill orientation is appropriate to all. • True widths are likely to vary from 20% to 50% of drill intercept lengths.
Sample security	• The measures taken to ensure sample security.	• Individual samples are bagged in larger polywoven bags and zip-tied. The chain of custody is limited to Auric and lab personnel.
Audits or reviews	• The results of any audits or reviews of sampling techniques and data.	• Auric routinely reviews sampling techniques and procedures. No issues that would compromise sample quality or database integrity have been identified.

Section 2 Reporting of Exploration Results
(Criteria listed in the preceding section also apply to this section)

Criteria	JORC Code explanation	Commentary
Mineral tenement and land tenure status	• Type, reference name/number, location and ownership including agreements or material issues with third parties such as joint ventures, partnerships, overriding royalties, native title interests, historical sites, wilderness or national park and environmental settings. • The security of the tenure held at the time of reporting along with any known impediments to obtaining a licence to operate in the area.	• The Munda deposit lies within M 15/87 which is held by Auric Mining. Auric holds all mineral rights except for lithium rights which are held by another party. • M 15/87 was granted on 06/08/1984 and expires on 05/08/2026. It is however, currently being renewed and there are no restrictions on mining or exploration whilst that process is underway. • A Miscellaneous Licence, L15/414, and coincident haul road links the resource area to the Coolgardie-Norseman Highway, a distance of approximately 5km.
Exploration done by other parties	• Acknowledgment and appraisal of exploration by other parties.	• Early exploration (1967-1995) focused on nickel. • WMC (1996-1998) recognised gold potential and drilled for both nickel and gold including 81 diamond and RC holes in the current resource area. • Resolute (1999-2000) optioned the project from WMC, drilled 37 holes and excavated a small trial mine with ore carted to the Chalice gold plant. • Titan Resources (2005-2006), Consolidated Nickel (2006-2007), Eureka Mines (2016) and Estrella Resources (2019) all undertook drilling programs focused in the current resource area.
Geology	• Deposit type, geological setting and style of mineralisation.	• Distribution of gold mineralisation is interpreted to be primarily controlled by intersection of steep NNE-striking ESE-dipping structures and layering in the basalts and ultramafics subparallel to the moderately northerly dipping basalt-ultramafic contact. • The ultramafic contact is also host to nickel mineralization such that gold and nickel deposits overlap.
Drill hole Information	• A summary of all information material to the understanding of the exploration results including a tabulation of the following information for all Material drill holes: o easting and northing of the drill hole collar o elevation or RL (Reduced Level – elevation above sea level in metres) of the drill hole collar o dip and azimuth of the hole o down hole length and interception depth o hole length. • If the exclusion of this information is justified on the basis that the information is not Material and this exclusion does not detract from the understanding of the report, the Competent Person should clearly explain why this is the case.	• All drill holes described in this report are listed in Appendices B through D, including drill hole coordinates, depth, dip and azimuth of each hole. Significant assays are reported at a 0.5g/t cut-off.
Data aggregation methods	• In reporting Exploration Results, weighting averaging techniques, maximum and/or minimum grade truncations (e.g. cutting of high grades) and cut-off grades are usually Material and should be stated. • Where aggregate intercepts incorporate short lengths of high-grade results and longer lengths of low-grade results, the procedure used for such aggregation should be stated and some typical examples of such aggregations should be shown in detail.	• Relevant drill hole information is included in Appendices B through D. • Significant assays are defined using a 0.5g/t cutoff, up to 2m internal dilution and no upper cut.

	• The assumptions used for any reporting of metal equivalent values should be clearly stated.	
Relationship between mineralisation widths and intercept lengths	• These relationships are particularly important in the reporting of Exploration Results. • If the geometry of the mineralisation with respect to the drill hole angle is known, its nature should be reported. • If it is not known and only the down hole lengths are reported, there should be a clear statement to this effect (e.g. down hole length, true width not known').	• All of the holes are vertical. • Holes intersect mineralization at acute angles and true mineralization widths are likely to range from 20% to 50% of downhole intercept lengths.
Diagrams	• Appropriate maps and sections (with scales) and tabulations of intercepts should be included for any significant discovery being reported These should include but not be limited to a plan view of drill hole collar locations and appropriate sectional views.	• See figures 1 and 2.
Balanced reporting	• Where comprehensive reporting of all Exploration Results is not practicable, representative reporting of both low and high grades and/or widths should be practiced to avoid misleading reporting of Exploration Results.	• Reporting is balanced, including reporting of those holes where no significant assays were returned.
Other substantive exploration data	• Other exploration data, if meaningful and material, should be reported including (but not limited to): geological observations; geophysical survey results; geochemical survey results; bulk samples – size and method of treatment; metallurgical test results; bulk density, groundwater, geotechnical and rock characteristics; potential deleterious or contaminating substances.	• There is no other substantive exploration data to report
Further work	• The nature and scale of planned further work (e.g. tests for lateral extensions or depth extensions or large-scale step-out drilling). • Diagrams clearly highlighting the areas of possible extensions, including the main geological interpretations and future drilling areas, provided this information is not commercially sensitive.	• Grade control drilling is ongoing as a precursor to the next stage of mining at Munda and will be reported at frequent intervals. • Sterilisation drilling continues and will be further reported at the completion of the current program. • Exploration drilling to expand resources both along strike and at depth is also ongoing. • Ore Reserves are currently being estimated. • Preparation of a Mine Development and Closure Plan (MDCP) is underway, a key permit for the next stage of mining at Munda