RNS Number : 3464I
East Star Resources PLC
13 May 2025

13 May 2025

East Star Resources Plc

("**East Star**" or the "**Company**")

Rulikha IP Survey Results

Priority 2025 drill target demonstrating strong geophysical anomalies

Further to the 24 April 2025 announcement, East Star Resources Plc (LSE:EST), which is exploring for copper and gold in Kazakhstan, is pleased to announce the results of the induced polarisation ("IP") survey from the Rulikha high priority drill target area in East Kazakhstan.

This area shows two distinct east-west striking high chargeability trends, in the same geological units as the known Rulikha Deposit. These anomalies are large,spanningapproximately1,550m west to east and 1,040m north to south andare open at depth. They are both strong, with the highest amplitudes reaching approximately 50m V/V and lie from approximately 100m below surface.

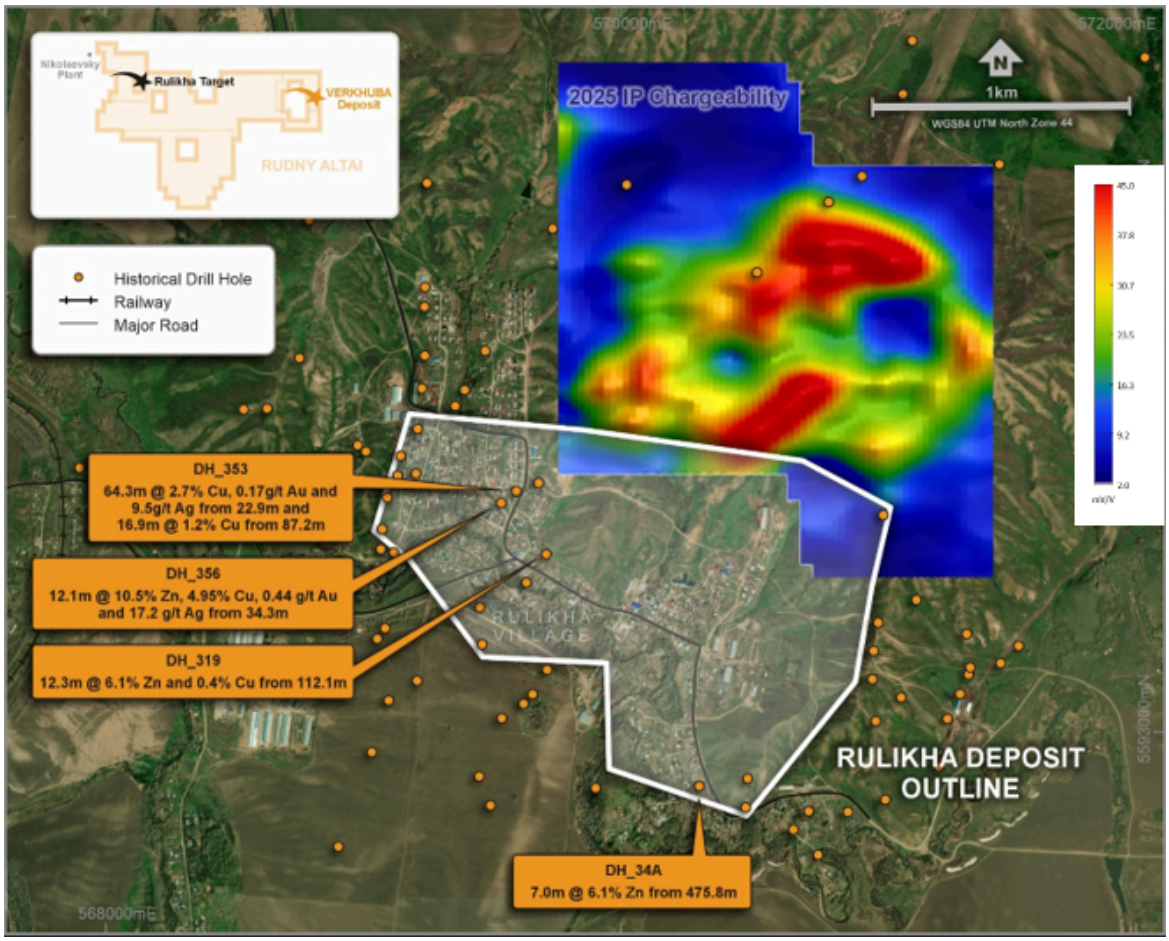

Figure1 Rulikha IP anomalies

Results from the IP survey of the Talovskoye high priority drill target area are expected to follow shortly.

Alex Walker, East Star CEO, commented:

"This large and very strong undrilled IP anomaly is hosted in the same geological unit as both the Rulikha Deposit, only a few hundred metres to the south, and the 50Mt-plus Artemyevsky Deposit, approximately 18km to the northwest. We have all the permissions already in place to test the north and eastern parts of the target. I'm very much looking forward to getting the drill rig turning."

Survey Details
The Rulikha IP Survey was conducted as a 100m pole-dipole in a north-south line direction on 200m line spacing and a 1,600m line length at a frequency of 0.125Hz.Measurements were carried out in a profile-based configuration using a three-electrode forward and reverse setup (AMN-MNA), with simultaneous recording on 32 channels and electrode spacing of 100 m.

Smart Geophysics from Kazakhstan conducted the survey using GDD GRx8-32 receivers and the GDD Tx4 transmitter. Quality control and interpretation was conducted by Mitre Geophysics Pty Ltd out of Australia.

East Star Resources Plc
Alex Walker, Chief Executive Officer
Tel: +44 (0)20 7390 0234 (via Vigo Consulting)

SI Capital (Corporate Broker)
Nick Emerson
Tel: +44 (0)1483 413 500

Vigo Consulting (Investor Relations)
Ben Simons / Peter Jacob
Tel: +44 (0)20 7390 0234

About East Star Resources Plc

East Star Resources is focused on the discovery and development of copper and gold in Kazakhstan. East Star's management are based permanently on the ground, supported by local expertise. The Company is pursuing three exploration strategies:

- A Volcanogenic Massive Sulphide (VMS) discovery with a maiden JORC MRE of 20.3Mt @ 1.16% copper, 1.54% zinc and 0.27% lead, in an infrastructure-rich region, amenable to a low capex development

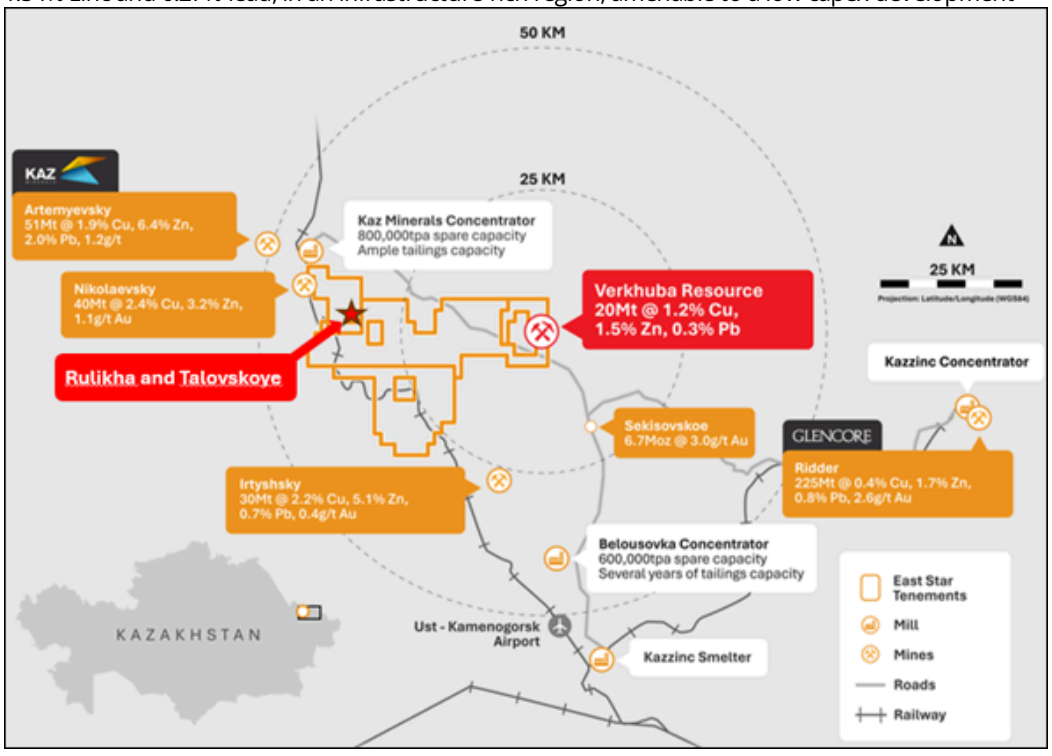

- Copper porphyry and epithermal gold exploration, with multiple opportunities for Tier 1 deposits, initially supported by an initial US$500k grant from BHP Xplor in 2024.

- Sediment-hosted copper exploration with Getech where the initial targeting strategy is at no cost to East Star.

Visit our website:
www.eaststarplc.com

Follow us on social media:
LinkedIn: https://www.linkedin.com/company/east-star-resources/

X (formerly Twitter): https://twitter.com/EastStar_PLC

Subscribe to our email alert service to be notified whenever East Star releases news:

www.eaststarplc.com/newsalerts

The person who arranged for the release of this announcement was Alex Walker, CEO of the Company.

This announcement contains inside information for the purposes of Article 7 of Regulation 2014/596/EU which is part of domestic UK law pursuant to the Market Abuse (Amendment) (EU Exit) Regulations (SI 2019/310) ("UK MAR"). Upon the publication of this announcement, this inside information (as defined in UK MAR) is now considered to be in the public domain.

Competent Person Statement

Scientific or technical information in this disclosure related to exploration was reviewed by Dr Tremain Woods, a full-time employee of Discovery Ventures Kazakhstan Ltd, a 100% owned subsidiary of East Star Resources PLC. Dr Woods is a member in good standing with the Geological Society of South Africa. He has sufficient experience that is relevant to the commodity, style of mineralisation or type of deposit under consideration and activity which he is undertaking to qualify as a Competent Person under the JORC code (2012 Edition).

This information is provided by RNS, the news service of the London Stock Exchange. RNS is approved by the Financial Conduct Authority to act as a Primary Information Provider in the United Kingdom. Terms and conditions relating to the use and distribution of this information may apply. For further information, please contact rns@lseg.com or visit www.rns.com.

RNS may use your IP address to confirm compliance with the terms and conditions, to analyse how you engage with the information contained in this communication, and to share such analysis on an anonymised basis with others as part of our commercial services. For further information about how RNS and the London Stock Exchange use the personal data you provide us, please see our Privacy Policy.

END

UPDFLFSTEFIFLIE