RNS Number : 0294P
Cobra Resources PLC
30 June 2025

THIS ANNOUNCEMENT CONTAINS INSIDE INFORMATION FOR THE PURPOSES OF ARTICLE 7 OF REGULATION 2014/596/EU WHICH IS PART OF DOMESTIC UK LAW PURSUANT TO THE MARKET ABUSE (AMENDMENT) (EU EXIT) REGULATIONS (SI 2019/310) ("UK MAR"). UPON THE PUBLICATION OF THIS ANNOUNCEMENT, THIS INSIDE INFORMATION (AS DEFINED IN UK MAR) IS NOW CONSIDERED TO BE IN THE PUBLIC DOMAIN.

NOT FOR RELEASE, PUBLICATION OR DISTRIBUTION, IN WHOLE OR IN PART, DIRECTLY OR INDIRECTLY IN OR INTO THE UNITED STATES, AUSTRALIA, CANADA, JAPAN, THE REPUBLIC OF SOUTH AFRICA OR ANY OTHER JURISDICTION WHERE TO DO SO WOULD CONSTITUTE A VIOLATION OF THE RELEVANT LAWS OF SUCH JURISDICTION.

30 June 2025

Cobra Resources plc
("Cobra" or the "Company")

Result of AGM

Cobra(LSE: COBR), the mineral exploration and development company advancing a potentially world-class ionic Heavy Rare Earth Element ("HREE") discovery at its Boland Project ("Boland") in South Australia, announces that at the Annual General Meeting of the Company held at 10.00 a.m. on 30 June 2025, all resolutions were duly passed. The results of the poll, including the proxy voting, will be available shortly on the Company's website at: https://investors.cobraplc.com/documents.

Enquiries:

Cobra Resources plc — via Vigo Consulting
Rupert Verco (Australia) — +44 (0)20 7390 0234
Dan Maling (UK)

SI Capital Limited (Joint Broker) — +44 (0)1483 413 500
Nick Emerson
Sam Lomanto

Global Investment Strategy (Joint Broker) — +44 (0)20 7048 9437
James Sheehan — james.sheehan@gisukltd.com

Vigo Consulting (Financial Public Relations) — +44 (0)20 7390 0234
Ben Simons — cobra@vigoconsulting.com
Kendall Hill

The person who arranged for the release of this announcement was Rupert Verco, Managing Director of the Company.

About Cobra

In 2023, Cobra discovered a rare earth deposit with the potential to re-define the cost of rare earth production. The highly scalable Boland ionic heavy rare earth discovery at Cobra's Wudinna Project in South Australia's Gawler Craton is Australia's only rare earth project amenable for in situ recovery (ISR) mining - a low cost, low disturbance method enabling bottom quartile recovery costs without any need for excavation or ground disturbance. Cobra is focused on de-risking the investment value of the discovery by proving ISR as the preferred mining method and testing the scale of the mineralisation footprint through drilling.

Cobra's Wudinna tenements also contain extensive orogenic gold mineralisation, including a 279,000-ounce gold JORC Mineral Resource Estimate, characterised by low levels of over-burden, amenable to open pit mining.

Regional map showing Cobra's tenements in the heart of the Gawler Craton

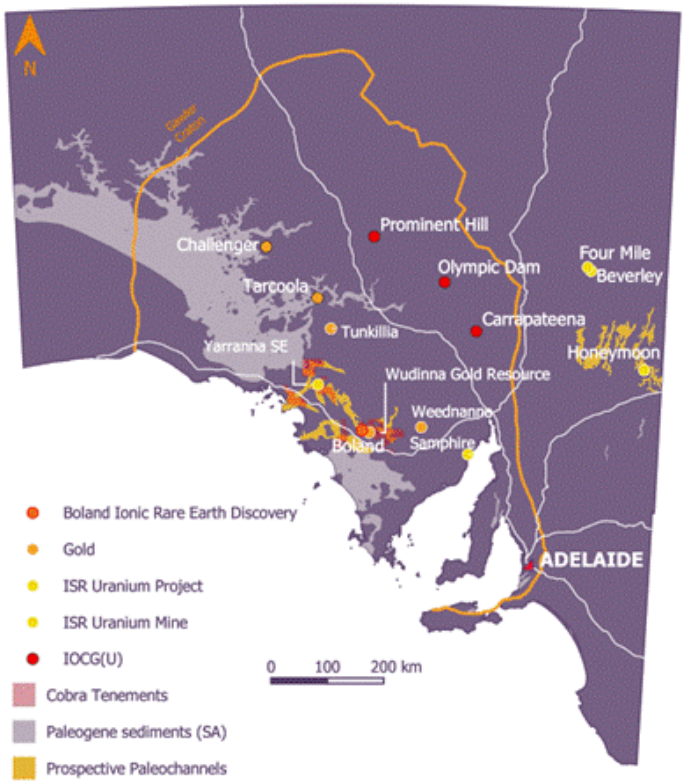

Follow us on social media:

LinkedIn:https://www.linkedin.com/company/cobraresourcesplc
X:https://twitter.com/Cobra_Resources

Engage with us by asking questions, watching video summaries and seeing what other shareholders have to say. Navigate to our Interactive Investor hub here:https://investors.cobraplc.com/

Subscribe to our news alert service:https://investors.cobraplc.com/auth/signup

This information is provided by RNS, the news service of the London Stock Exchange. RNS is approved by the Financial Conduct Authority to act as a Primary Information Provider in the United Kingdom. Terms and conditions relating to the use and distribution of this information may apply. For further information, please contact rns@lseg.com or visit www.rns.com.

RNS may use your IP address to confirm compliance with the terms and conditions, to analyse how you engage with the information contained in this communication, and to share such analysis on an anonymised basis with others as part of our commercial services. For further information about how RNS and the London Stock Exchange use the personal data you provide us, please see our Privacy Policy.

END

RAGPKKBBNBKDAAN